35 CENTS

GRANITE CITY PRESS-RECORD

Sunday Home Journal

Volume 5, Number 50

Member of the Suburban Newspapers of Greater St. Louis

Sunday, December 10, 1989

Inside

Up Front

Ham radio operators impressed local officials with a demonstration of how they could communicate during natural disasters such as tornadoes and earthquakes.
Page 3A

St. Elizabeth Medical Center will open a small facility on the Edgewood campus near SIUE next year.
Page 3A

Several car windows were smashed by vandals while the owners attended a basketball game between Venice and Lebanon high schools last week.
Page 2A

Sports

Mental mistakes were costly as the Warriors (4-3) lost 72-65 in overtime to Belleville East on Friday at Memorial Gymnasium. Mike King had 26 points for the Lancers, who tied the game on a three-pointer at the buzzer in regulation time.
Page 1B

With nine sophomores in the lineup, the Warrior wrestlers are beginning to roll. They beat Civic Memorial on Thursday and East St. Louis on Friday to give them four wins in the last five matches.
Page 1B

People

A special bed is a godsend for a local man with asbestosis. Take a guided tour of the bed Paul Zupan calls the "sleep machine."
Page 7A

The Granite City High School Vocal Music Department will present its annual Christmas Concert on Tuesday, a mix of favorite holiday songs.
Page 4B

If you are thinking of staying home to catch some Christmas specials, grab your coat and head for the mall, says TV critic Mark Bretz.
Page 4B

Index

Police 2A
Obituaries 8A
People 7A
Sports 1B
Home 3B
Classified 5B

Deaths

Joseph Arguello
Hazel Boushard
Wayne Carlisle
Mickey Eller
George Hays
Regina Jackovich
Florence McFarland
Willis Snyder
Mary Toth

25 years ago

Thursday, Dec. 10, 1964

A matinee movie to benefit the Salvation Army was held at the Washington Theater in Granite City. Admission to the series of comedies and cartoons was a new toy or a can of food.

Hot tip

Holiday blood drives

In a response to the need for blood during the holiday season, three Granite City sponsors are conducting American Red Cross blood drives. On Thursday, Dec. 14, St. Elizabeth Medical Center will be sponsoring a drive in the Ketteler Gym from 11 a.m. to 4 p.m. On Friday, Dec. 15, the Charles Melvin Price Support Center will be sponsoring a drive in the Education Center from 8:30 a.m. to 1:30 p.m. On Tuesday, Dec. 19, the Suburban Baptist Church will be sponsoring a drive in the new Fellowship Hall. The church is located at 2500 St. Clair Ave. The drive will be conducted from 2:30 to 7:30 p.m.

Village tax levy drops $192,240

By Valerie Evenden
Staff writer

PONTOON BEACH — A tax levy of $61,100 for fiscal 1989-90, a sharp decrease from last year's levy of $253,340, has won approval from village trustees and may win a property tax decrease for residents.

Mayor Glen Wilson said the principal reason for the decrease was $168,700 cash on hand from the previous year, but an increase of $3 million in the village's assessed valuation also helped. The assessed value of $16 million reflects the village's recent growth. The assessment base to which the new levy will be applied will be set during the spring of 1990.

The 1989-90 budget adopted May 23 amounted to $746,950, or $27,040 less than the previous year.

Estimated revenue for 1989-90 is $737,900, including all financial sources, plus the balance of

> Property taxes are expected to decrease, but to what extent is not yet known.

$168,700 on hand.

Property taxes are expected to decrease, but to what extent has not yet been determined. Real estate tax bills include not only the village but the school district, the county government, the township and other agencies.

Wilson said the maximum tax rate that can be utilized for general purposes is 25 cents per $100 assessed valuation, and the maximum police rate is 7.5 cents.

Under the previous levy, an owner of a home assessed at $10,000 (w[illegible]th $30,000) paid less than $60 in taxes to the vi[illegible] for operations in 1989.

The drop in this [illegible] tax levy may pose some problems next yea[illegible]age Clerk Mary Warren said last week. "We l[illegible] about $100,000 in annual revenue by abolishing th[illegible] utility tax," she said.

Trustees reduced the utility tax from 5 percent to 3 percent last April and abolished the tax entirely in November.

Officials are expecting revenue of $350,000 in sales taxes and $95,000 from state income taxes, among other receipts.

Included in the levy are $9,050 for general purposes, $9,050 for police service, $25,000 for Illinois municipal retirement and $18,000 for Social Security.

(Staff photo by Patrick Foley)

CHRISTMAS ELEGANCE: A traditional pine wreath and pine roping, accented with red velvet bows, decorate the front entrance to the home of Jack and Melodee Jenkins, 2257 Cleveland Blvd., during the holiday season. The Victorian-style home was built in 1903. Jack Jenkins is the resident organist at the Fox Theater.

City's out of sewer breaks

By Mike Myers
Staff writer

GRANITE CITY — For the first time in recent memory, perhaps for the first time ever, there isn't a single sewer break in the city.

Street Superintendent Mac Warfield announced the department had fixed the last of the approximately 60 sewer breaks he has faced since he took office in February 1982.

"It feels good not to have anything in the ground," Warfield said of the many excavations of the past. "It's the first time I can ever remember it."

Reaching the final break represented a great deal of work by the Street Department, Warfield said, "But give (Mayor) Von Dee (Cruse) and the City Council a lot of credit. We had a lot of help and they had to spend a lot of money."

(Staff photo by Patrick Foley)

IN WHAT MUST BE DISBELIEF, Mayor Von Dee Cruse and Street Superintendent Mac Warfield, seated, look at a map showing the former sewer breaks. Aldermen in the effected wards are, from left, Dan Brown, 4th Ward; Judy Whitaker, 6th Ward; Dan Partney, 4th Ward; Emerald Dawes, 7th Ward, and Walter Milton, 6th Ward.

Warfield estimates repairing the breaks cost the city $4 million — "It took a great deal of courage to commit the money" — and the city did it without ever increasing taxes. The city got money from the state, the federal government and wherever it could find it, he said.

Shortly after taking office in 1982, Warfield began fighting the breaks, caused by high water tables, excessive rains and aging lines.

A program of seven-day, 24-hour bypass pumping was begun, but the street department was hampered by underground springs and difficulty getting easements in order to work on the breaks.

The breaks came to the attention of the Federal Emergency Management Agency and several Illinois agencies, which came forward with some funding.

In 1985, the mayor and aldermen approved the purchase of a TV and grout truck that allowed the lines to be televised for problems and grouted against ground water and sand.

This helped prevent further breaks by stopping the formation of cavities and reducing the amount of sand entering the lift stations.

In 1986, the mayor and City Council commissioned the Horner & Shifrin engineering firm to study the sewer problem and present recommendations.

The study identified 48 breaks and a large number of areas with potential problems. Following the study, a successful dewatering program moved the repair process along.

Lines not totally replaced were rehabilitated by using the then-new Insituform process. The process uses Insituform lining in a functioning line, using equipment placed inside the line.

Although much work, especially dewatering, was done by contractors, 33 of the breaks were repaired and rehabilitated completely in-house by the Street Department.

Warfield said the department was consistently able to complete its jobs for less than half the cost bid by contractors while, at the same time, department employees were becoming experts at sewer repair.

"I hope we never have to fix another one," he said. "But I'm not counting on it."

(See SEWERS, Page 8A)

Merchants down about downtown

By Andy Siering
Staff writer

GRANITE CITY — Several more businesses left downtown this year, bringing the vacancy rate up to about 25 percent, according to Alan Ortbals, the city's director of economic development.

Some remaining merchants are thinking about moving and are pessimistic about downtown's future if redevelopment does not take place.

"The future of downtown looks rather dreary," said Elmer Stille, proprietor of Tops 'N' Bottoms, 1343 19th St.

Stille said the most severe blow lately was Central Bank's decision to close its downtown office and conduct its Granite City banking operations at Nameoki and Fehling roads and at 24th Street and Madison Avenue. Its parent company's headquarters staff has moved to Fairview Heights.

"That really cut down on traffic," Stille said.

Jim Hudson, proprietor of Hudson's Jewelers at 19th and State streets, noted that the Downtown Merchants Association doesn't hold meetings anymore because "there are so few of us."

Bill Wolf, proprietor of Bill's TV, 1315 19th St., said, "This downtown is finished. There's just no people to see what I've got."

Wolf said he might move his business, though not necessarily out of Granite City. "Downtown's dying on me," he said.

On the other hand, some downtown businesses are doing well, he said.

The City Council's downtown redevelopment committee recently announced a plan to seek two-year options on 74 buildings in a six-block area bounded by 18th Street, Edison Avenue, 20th Street and Madison Avenue.

Hudson said he and other merchants are pinning their hopes on the redevelopment. He said he would probably grant the option, and would be willing to move temporarily and then relocate into a proposed 37,000 square-foot retail center the city envisions as part of the redevelopment project.

One man, one bike, one push, one gone

Rex Chronister of the 3200 block of Wayne Avenue reported at 11:20 p.m. Dec. 1 that a man pushed him down and forcibly stole his blue 26-inch bicycle on Washington Avenue at 27th Street.

Chronister said he was riding north when a man about 18 years old, wearing a brown coat with a hood, asked to see the bicycle. When Chronister said "no," the man pushed him to the ground and took the bicycle, riding west on 27th Street.

$17,000 truck stolen

A 1989 Chevrolet Baja 4x4 pickup truck worth $17,000 was stolen from the front lot at Novotny Truck Center at 4100 Nameoki Road, it was discovered Dec. 4. The thief broke a window on the truck and apparently hot-wired the vehicle, which struck a sign when being driven from the lot.

3-wheel vehicle stolen

Al C. Jansen of the 2400 block of Terminal Avenue reported Dec. 4 that his 1987 Honda three-wheel all-terrain vehicle valued at $1,200 was stolen from his residence.

Siberian husky stolen

A blue-eyed Siberian husky dog valued at $250 was stolen from the rear yard at the home of Helen Smith in the 2900 block of Circle Drive, she reported Dec. 4. A chain and latch which secured the grey and white dog remained intact in the yard, The year-old pet responds to the name "Wolf."

$300 bicycle missing

A red 10-speed Schwinn bicycle valued at $300 was stolen from the

Granite City

residence of Bruce M. Watkins in the 2500 block of Delmar Avenue, he reported Dec. 4.

Apartment burglarized

In a burglary at the apartment of William Harshbarger of the 2300 block of Washington Avenue, reported Dec. 4, the intruder took $200.

Vehicle's paint damaged

A thief caused scratches and damage to the paint on a 1989 Plymouth auto belonging to Richard L. Schneiderwind of Collinsville and also stole four hubcaps valued at $400 while the vehicle was parked at the Nameoki Bingo Center, 13 Nameoki Shopping Center, Dec. 4.

Storage area looted

A burglar entered a locked storage area in the basement of rental property in the 2300 block of Benton Street and removed assorted tools and lumber, it was reported Dec. 1. Jerry Yeager of the 2100 block of Adams Street said a burglar gained entry through two doors.

Order violation alleged

David A. Shearlock, 51, of the 3900 block of Village Lane was served a warrant alleging violation of an order of protection and appeared Dec. 1 at the Granite City court. He was released on a $5,000 recognizance bond pending a hearing.

Theft of jeans alleged

James Eric Monroe, 28, of the 2100 block of Delmar Avenue was charged with retail theft and two counts of battery at Glik's Department Store in the Bellemore Village Shopping Center on Nameoki Road at 11:20 a.m. Dec. 1.

Monroe allegedly was seen taking two pairs of jeans into a dressing room and coming out without the clothing. As he was leaving the store by the back entrance, employees attempted to stop him.

He allegedly resisted but was subdued and detained for police. An officer alleged Monroe had two pairs of Levi 510 jeans valued at $60 on his person. Monroe pleaded guilty in a court appearance the same day. He was fined $450, with the fine to be paid through public service work by March 3.

Delinquency alleged

A 16-year-old Madison boy arrested in Madison was transferred to Granite City on a warrant signed Dec. 1 by Associate Judge Phillip J. Kardis. The warrant alleged the youth was a delinquent within the meaning of the Illinois Juvenile Court Act. He was transferred to the Madison County Detention Home in Edwardsville.

Hurt on Madison Avenue

Lisa M. Modrusic, 17, of the 2500 block of Hodges Avenue was injured and taken by ambulance to St. Elizabeth Medical Center at 2:10 p.m. Dec. 1 after her car was involved in an accident on Madison Avenue about 500 feet south of 23rd Street.

Modrusic was driving south when a northbound auto operated by Carolyn S. Stokes, 24, of the 2200 block of Grand Avenue attempted to turn and was struck by the Modrusic car. Stokes was charged with failure to yield the right-of-way while turning left.

Truck strikes light pole

Eddie J. Hotz, 31, of the 2600 block of East 25th Street sustained an injury while he was a passenger in a pickup truck operated by Fredrick A. Elmore, 34, of the 2500 block of Nameoki Road at 7:20 p.m. Dec. 1. Hotz was taken by Elmore to St. Elizabeth Medical Center for treatment.

Elmore was turning left from 18th Street to go north when his truck struck an Illinois Power Co. light pole on the east side of Madison Avenue, breaking the pole in half.

Elmore was charged with improper lane usage and failure to give information after striking property. Hotz was charged with failure to wear a seat belt.

Hurt in 3-car collision

One driver was hurt in a three-car traffic accident on Illinois 3 about 200 feet north of Niedringhaus Avenue at 6:05 p.m. Dec. 1. Injured was Arthur Chuchian, 68, of St. Louis.

Derek Townsend, 19, of the 200 block of Carver Street, Eagle Park, was driving south and preparing to pass another vehicle when the car operated by Chuchian began to slow down and was hit by the Townsend car, authorities were told. Townsend's car began to spin and ended up on the median.

Chuchian said he was slowing down to make a right turn. Barbara A. Steward, 50, of the 5100 block of Rapp Road, who was driving south near the other vehicles, also was involved in the accident but was unable to say which of the two other cars struck her auto.

Resisting charged twice

William Timothy McCoy, 21, of the 2200 block of E. 25th Street was arrested Dec. 3 on warrants charging harassing telephone calls and criminal damage to property.

When police tried to place him under arrest at his home, he allegedly attempted to shut the door, pushing a police officer with the door. As a result, he was charged with resisting an officer.

At the police station, McCoy allegedly refused to be fingerprinted and started yelling and shoving the officer who was attempting to print him. He was then charged with resisting arrest.

The phone call warrant charges McCoy made two threatening phone calls to his estranged wife, Trisha J. McCoy, 18, of the 100 block of Briarcliff on Nov. 30.

Businesses burglarized

Five business burglaries were discovered by police over a weekend in the 2100 block of Pontoon Road.

On Dec. 2 at Floral Essence, 2109 Pontoon Road, a burglar took $9 in quarters from a cash drawer.

Kokomo Tans, 2126 Pontoon Road, was entered on Dec 2, with $100 cash taken, and on Dec. 3, when $1 in dimes and 15 pairs of earrings were taken.

James Green Enterprizes, 2122 Pontoon Road, was hit Dec. 3, but nothing initially was reported missing.

A burglar attempted to pry open a Pepsi machine in Captain's Clipper, 2122 Pontoon Road, on Dec. 2 but was unsuccessful.

Keys stolen, car looted

John H. Cox of Centreville reported Dec. 2 that someone had stolen a pair of his sweat pants while he was playing basketball at the YMCA. The pants contained keys to his car parked outside the building.

Apparently aided by the key, a burglar broke into the vehicle and took a sport coat and pants valued at $110, sweat pants valued at $55, a sweat pants and shirt set worth $110 and two gold chains valued at $850.

Pistol taken from car

Norman R. Depfil of Swansea reported Dec. 2 that a burglar had broken into his pickup truck parked in the 2000 block os Washington Avenue and taken a black semi-automatic 380 pistol valued at $150.

Trailer, steel coils gone

Edward Harms of Hillsboro, Ill., reported Dec. 3 the theft of a black 1977 Transcraft flatbed trailer loaded with two steel coils. It was taken from the parking lot at NLC Inc., 2401 E. 20th St.

Several vehicles damaged along Lincoln Avenue

Several vehicles parked in the 600 block of Lincoln Avenue and owned by persons attending the Venice-Lebanon high school basketball game Dec. 5 were damaged by vandals, who also burglarized two vehicles.

Five windows were smashed on a 1989 auto owned by Eric A. Wilson of the 1000 block of Bissell Street, it was reported by Timothy Smith of the Garasche Homes, Madison, who had driven the car to the game.

Other reports taken at the same location were made by DeJuna W. McKenzie of Brooklyn, who said vandals broke the right front window of a 1986 car and then ransacked the glove box; and Kevin E. Johnson of Brooklyn, who said a side window on his 1981 auto was broken and 40 cassette tapes in a

Venice police

case and $7 cash were taken.

Several drivers whose vehicles may have sustained damage drove their cars away as police arrived to take reports, a bystander told officers.

Rotten tree falls on car

Strong winds toppled a rotted tree onto the 1987 Oldsmobile of Dan and Olethe Moore in the 1200 block of College Street, causing considerable damage, it was reported Dec. 2.

The tree, which was on property adjacent to the Moores' residence, broke a rear window on the car and damaged the hood and trunk of the vehicle.

Intruder obtains meat

A quantity of meat was taken from the kitchen freezer in a burglary at the home of Dewey Mayers of the Venice Homes, who reported finding the apartment door open when he arrived home Dec. 6. Two bolt locks on the door had been pried to get inside the residence. Pork steaks and other meat products were taken.

Burglar ransacks home

A burglar ransacked the home of Elijah Swope in the 1200 block of Market Street and stole a telephone and checkbooks Dec. 1. Entry was gained by kicking open a rear door.

Robbed of $200 by man

Police are investigating an unusual robbery reported Dec. 1 by Algie Smith of Venice. He said he was robbed by a man while walking near the Lee Wright Homes and was beaten by the same man and an accomplice a short time later on Weaver Street.

The incidents occurred about 6:30 p.m. Nov. 30. Smith said the robber first walked up to him and displayed a .38 caliber revolver, and then went through Smith's pockets, taking out car leus amd four $50 bills. The robber told Smith to keep walking and not to look back.

Smith said he walked to Weaver Street and was talking to two men when the robber and another man came from behind him; the robber picked him up and body-slammed him to the ground.

The second man struck him in the jaw, Smith said. Smith was dazed and his shoulders hurt, so he delayed making a report until the following day.

Crate falls from truck

William R. Murray of St. Louis reported at 5:15 p.m. Dec. 2 that a crate spilled from the bed of a pickup truck traveling in front of him on northbound Illinois 3 and damaged the 1989 Chevrolet van he was driving. The van is owned by the U.S. government.

Murray said he was unable to stop or move to an adjacent lane due to traffic and the van hit the crate. The van was damaged on its right side and a headlight was broken.

The driver of the pickup truck may not have known he'd dropped the crate, Murray told police. The incident occurred near the Merchants Bridge overpass on Illinois 3.

$200 loss in garage fire

Venice firefighters extinguished a garage fire at the residence of Lorenta Green in the 400 block of Lincoln Avenue at 2:45 a.m. Dec. 4. Damage was estimated at $200.

Madison driver injured

James E. Crain, 28, of the 1400 block of Third Street, Madison, sustained an injury Dec. 1 when the car he was driving west across the McKinley Bridge struck a yellow sand-filled lane-dividing barrel. He was taken by Campbell Ambulance to St. Elizabeth Medical Center.

Revocations

Quad City area residents whose driver's licenses have been revoked by Secretary of State Jim Edgar's office for conviction of driving under the influence of alcohol include:

Robert R. Dunham, 45, of the 2100 block of Lee Avenue, arrested Jan. 23, 1988, convicted Nov. 16, 1989.

Eugene M. Jackson, 23, of the 4000 block of Bruene Avenue, Pontoon Beach, arrested June 23, convicted Nov 1.

Motorists urged to follow tips

SPRINGFIELD — Winter storms are on the way and motorists can do much to help themselves prepare for the hazards of snowy travel.

"Winter storms in Illinois cause more damage and hardship than tornadoes, rainstorms, hailstorms or other forms of severe weather," said Gov. James Thompson said. "Most injuries and deaths occur when unprepared motorists are stranded."

Central Illinois is the worst spot in the nation for freezing rain, according to the Illinois Department of Energy and Natural Resources.

Thomas Ortciger, director of the Illinois Emergency Services and Disaster Agency (IESDA), said motorists should follow these safety tips:

- Check weather forecasts for areas you plan to drive through and, if possible, don't travel during winter storms.
- Keep fuel tanks full during winter.
- Stay on main highways because they are the first to be cleared of ice and snow and are patrolled more often by emergency units.
- Carry a survival kit containing candles, matches, flashlight and spare batteries, warm gloves, stocking caps, a first aid kit and food.

If you become stranded, remember to:

- Stay in your car.
- Avoid overexertion and exposure to prevent heart attacks.
- At night, turn on the interior light to make the car more visible to other traffic and emergency crews.
- Use a candle to melt snow for drinking water.

A wallet-size card outlining rules for wintertime traveling is available from the local ESDA office or the Illinois State Water Survey, 2204 Griffith Drive, Champaign, Ill. 61820.

Granite Citian gets term for cocaine distribution

EAST ST. LOUIS — Dillard E. Woods, 58, of Granite City has been sentenced to 10 years in federal prison by U.S. District Judge William Stiehl on a charge of conspiring to distribute cocaine.

Woods was convicted June 21 by a jury in the federal court for his role in a cocaine ring that operated in the East St. Louis area, U.S. Attorney Frederick Hess said.

The indictment resulted from an undercover investigation by agents of the federal Drug Enforcement Administration, Hess said.

Woods was sentenced Dec. 1.

DUIs

4 charges against driver

Steven A. Winter, 32, of the 2500 block of Washington Avenue was charged with driving under the influence of alcohol, improper lane usage, failure to signal when required and having no vejoc;e taillights when arrested at 10:40 p.m. Dec. 6.

An officer on patrol in the 2300 block of Washington Avenue alleged seeing a car cross the center line into the oncoming traffic lane, with the patrolman having to turn the squad car sharply to avoid being struck.

The officer activated the emergency lights, caught up with the suspect on Edwards Street and stopped the motorist at August Street and Hodges Avenue. He posted $102 bail and his driver's license.

Sleeping man charged

Augustine R. Becerra, 52, of the 2800 block of Edwards Street was arrested at 10:50 p.m. Dec. 2 and charged with driving under the influence of alcohol. Responding to a report of a car blocking the roadway at Hall and Edwards streets, police reported finding Becerra asleep at the steeromg wheel of his car in the middle of the street with the vehicle's engine running. He also was cited for being improperly parked and was released on $102 bail.

Tour EXPRESS
January • SAVE $100*
EVERYTHING INCLUDED
ALL MEALS • ALL DRINKS
Club Meza del Mar
On the beach in Puerto Vallarta
*PER COUPLE
CALL CREATIVE TRAVEL 877-3000

DeWITT'S
Since 1917 "The Affordable Decorating Center"
PICTURE FRAMING
2113 Johnson Rd. 451-7702

Village Bookstore
your source for the best in . . .
NEW & USED BOOKS
—ALSO—
•MAGAZINES •COMICS •NEWSPAPERS
• 10% OFF ANY NEW BOOK •
• 10% OFF SPECIAL ORDERS •
4087 PONTOON ROAD
797-2292

• NOW OPEN •
Plants, etc.
POINSETTIAS
Your Choice
$4 to $20
DELIVERY FOR ALL OF GRANITE CITY
Please Visit Our Unique
GIFT & CRAFT SHOP
CONVENIENTLY LOCATED AT 1522 PONTOON RD. (AT NAMEOKI ROAD)
Plants, etc.
1522 Pontoon Rd.
452-9745

STATE FARM
Family Insurance Checkup
It's the simple way to answer any questions about your family insurance protection. And it's free. Call me.
CALL ME
BOB DIAK
877-2020
2775 MADISON AVE.

Like a good neighbor, State Farm is there.
State Farm Insurance Companies
Home Offices: Bloomington, Illinois

Does your car insurance give you 10 ways to save?
Allstate does.*
- Allstate Advantage Discount
- Economy Car Discount
- Make and Model Rate
- Good Driver Rate
- Low Mileage Rate
- Multi-car Discount
- Farm Discount
- Air Bag Discount
- 55 and Retired Discount
- Car Pool Rate

Leave it to The Good Hands People.

DICK KISMER
1907 Johnson Rd., G.C., Ill.
(618) 452-9000
Allstate®
Allstate Insurance Company
*Subject to local availabilities and qualifications.

EAGLE
CARPET CLEANING SERVICE
•Truck-mounted equipment
•Safe, quiet
•Cleans deep., dries fast
•Carpet protector
•Odor control treatment
•Upholstery cleaning
•Free estimates
• HOME • OFFICE • AUTO
876-4000

Try-Moore Shoes
"Ladies and Childrens Quality Footwear"
•BUSTER BROWN •KEDS
•NATURALIZER
—HOURS—
MON.-WED. 9 A.M.-6 P.M.
THURS.-FRI. 9 A.M.-8 P.M.
SAT. 9 A.M.-5 P.M.
451-7301
1520 PONTOON RD.

Albright Cleaners
—SHIRTS—
Professionally Laundered On The Premises.......Ea. $1.00
2209 MADISON AVE.
451-9841

CHRISTMAS SALE
ON CUSTOM GLASS TINTING
$20.00 to $40.00 OFF
ON CAR TINTING
• Reduces Winter Glaze
• Reduces Interior Fading
• Adds Privacy and Class
The Gift That Gives All Year Round
Free Estimates - Gift Certificates
Bi-State Glass Coating
451-7346

COOP'S CORNER
GIFTS FOR ALL OCCASIONS
• HANDBAGS • TEDDY BEARS
• BEAUTIFUL FLOWER BASKETS
• ARRANGEMENTS • WREATHS
• WALL DECORATIONS
• HANDMADE GIFTS • JEWELRY
and MORE ...
Mon.-Sat. 10-6 P.M.—Closed Sun.
— ALSO BY APPOINTMENT —
451-7377
2301 CLEVELAND
GRANITE CITY, ILL.

CHRISTMAS SHOP
schermer's garden shop
1201 MADISON AVE.
MADISON, IL 62060
877-8694
MON.-SAT. 8:30-5:30, SUN. 9-5
"Your One-Stop Christmas Decorating Shop"

Briefly

Granite library adds computer

In another step toward computerizing the Granite City Public Library, the library staff has begun to bar-code borrowers' cards.

The bar-codes are similar to those used by supermarkets. Everyone who has a library card is asked to bring his or her card to the library so that a bar-code can be put on it.

Cards from the main library must be taken there for bar-coding. Branch-library cards may be bar-coded at either location. The procedure will take only a few minutes, a spokesman said.

Former Granite man soloist

Raymond C. Voorhees, a son of Mr. and Mrs. Gerald L. Voorhees of Granite City, will be the baritone soloist for a performance of "Une Cantate de Noel" by Honneger during the 27th annual Christmas concert to be presented in the Vadalabene Center of Southern Illinois University at Edwardsville at 7:30 p.m. Sunday, Dec. 10.

Voorhees, now an associate pastor at South Kansas City Baptist Church in Kansas City, Mo., will repeat his solo performance of 1967 when he was a music education student at SIUE.

Also featured at the concert will be SIUE's University Singers, Concert Chorale, and Community Choral Society, all under the direction of music Prof. Leonard Van Camp, director of SIUE's choral activities.

In addition, performances will be presented by The Edwardsville Singing Boys, The Cantabile Chorus, and the Treble Troubadors, all under the direction of Jennifer Peters; the North Middle School Male Chorus, directed by Beth Pressler; and SIUE's Symphony Orchestra, under the direction of Robert Hart Baker of the music faculty.

The evening's program includes traditional Christmas carols, religious works of the Christmas season and three 20th century arrangements of "Ave Maria."

Admission to the concert is $5; senior citizens and students, $3. For more information, the SIUE department of music can be called at 692-3900.

Aging process discussed

"Multi-Disciplinary Perspectives on Aging" will be discussed at the last session of the fall-quarter Gerontology Colloquia Series Wednesday, Dec. 13, at Southern Illinois University at Edwardsville.

Scheduled from 6 to 8 p.m. in Room 2318 of Classroom Building II, the session will feature a group of students in the SIUE Gerontology Program as guest speakers.

Admission is free and the public is invited to attend.

Schuetzenhofer heads Brown

D.W. Brown Realtors was recently purchased by a group of local investors headed by Gerry Schuetzenhofer. Schuetzenhofer has been appointed the new president of the firm.

Schuetzenhofer has been active in both residential and commercial real estate ventures for the past eight years.

D.W. Brown Realtors was founded by Donald W. Brown in 1972 and has grown to four offices in Edwardsville, Collinsville, Highland and Granite City, doing a combined volume of over $40 million a year.

Schlafly 8th most admired

Equal Rights Amendment foe Phyllis Schlafly remains a revered figure among readers of *Good Housekeeping* magazine.

According to the magazine's 1990 top-10 poll of most admired men and women in the world, the longtime Alton resident ranks 8th on the list, ahead of former First Lady Nancy Reagan and England's Princess Diana.

"I am very grateful to the people who voted for me," said Schlafly, who first appeared in the poll in 1977.

"I suppose I represent a point of view that isn't heard a great deal in the media and a lot of people like it."

The GH poll, based on the selections of 13,000 readers, is headed by President George Bush in the men's category and First Lady Barbara Bush in the women's.

Following President Bush were: 2. Billy Graham; 3. Lech Walesa; 4. Pope John Paul II; 5. Oliver North; 6. Ronald Reagan; 7. Bob Hope; 8. C. Everett Koop, M.D.; 9. Jimmy Carter; 10. Bill Cosby.

And behind Mrs. Bush were: 2. Mother Teresa; 3. Margaret Thatcher; 4. Oprah Winfrey; 5. Ann Jillian; 6. Pat Nixon; 7. Katharine Hepburn; 8. Phyllis Schlafly; 9. Nancy Reagan; 10. Princess Diana.

The poll appears in the magazine's January 1990 edition.

SEMC to open Edwardsville facility

By Meg Tebo
Staff writer

St. Elizabeth Medical Center of Granite City will open a small medical facility in Edwardsville next year.

Jack Grieves, SEMC vice president, said the new office structure will be built on the hospital's Edgewood campus near Southern Illinois University at Edwardsville. It will be staffed on a time-share basis by physicians from SEMC and from Anderson Hospital in Maryville.

"This is just meant to be a convenient place for patients in that area to meet with their physicians," Grieves said.

The 3,200-square-foot building will house two examination rooms, a waiting room and an office area. Doctors will bring their own staff members with them on the days they use the facility.

Construction is expected to begin in about eight weeks and the facility should be open by the end of June 1990, Grieves.

The building was designed by Mediplex Medical Building Corporation of Dallas and will be built by local contractors.

GC shopping list: Cars, phones, cans

By Mike Myers
Staff writer

GRANITE CITY — A City Council shopping spree Tuesday included five police cars, 10 park benches, 10 trash containers, a new phone system and, perhaps, two ambulances.

The aldermen voted 12-2 to purchase five police cars under the state bid program for a total of $66,654.

Under the program, the state asks for bids to provide certain items that are standard among all taxing bodies in the state, with the understanding that the price of the accepted bid will be offered to everyone.

Aldermen Jeff Worthen, 7th Ward, and Virgil Kambarian, 2nd Ward, argued that the city should "shop locally" and consider the bid by John Novotny Chevrolet, which was $69,931.

"With the state bid, we are sending our money to Decatur," Worthen said. "If we spent it here, it would circulate around three or four times, helping our community instead of theirs."

The aldermen voted unanimously to spend $15,991 for a new phone system for the police department from Commercial Telephone Systems Inc. of Granite City.

Police Chief Don Knight said the present phone system is antiquated and the new system will be compatable when the 911 emergency phone servicee comes on line.

The aldermen voted 13-1 to purchase 10 park benches at $915 each from Canterbury International and 10 trash receptacles at $564 each from Bergfeld Recreation.

Downtown Committee Chairman Jim Miller, a 2nd Ward alderman, said the items were part of the continued "model block" renovation downtown. Alderman Lloyd Bailey, 5th Ward, voted against the purchase.

Miller said the city would save money by purchasing the items directly, rather than including their cost in renovation bid specifications.

The aldermen voted unanimously to purchase two ambulances from Pro Coach at a cost of $112,000 with the provision that the purchase must be approved by the Finance Committee.

Because the ambulances were not included in the current budget, the purchase will be approved only if the committee finds the money is available in the form of a revenue surplus or from unspent line items elsewhere in the budget.

Ham radio a valuable resource in disasters

By Andy Siering
Staff writer

GRANITE CITY — A seminar held Nov. 30 by ham radio operators impressed officials involved in emergency disaster response.

They were impressed with the potential of amateur radio for helping officials to deal with disasters such as plane crashes, tornados and earthquakes.

A severe earthquake could knock out or severely disable telephone and police radio communications, it was said.

"We are going to have to depend on them for communications in the event of a large natural disaster," said Lanny Darr, coordinator of the Madison County Emergency Services and Disaster Agency.

Granite City ESDA Director Louise Wade said ham operators had proved invaluable during the great San Francisco area earthquake in October and when Hurricane Hugo struck the Virgin Islands and the South Carolina coast earlier this fall.

Ham operators are already part of the severe-weather warning system locally.

Capt. Bobby Henry, commander of State Police District 11, is the coordinator of the Southern Illinois Law Enforcement Commission's Disaster Response Team.

"I think they (hams) have got a lot to offer," Henry said, although he said it would take a disaster of major proportions before their real value would be felt.

He said hams could be disaster officials' "eyes and ears" in a big disaster.

The seminar was sponsored by ham clubs in the bi-state area.

One of the seminar's sponsoring clubs, the Egyptian Radio Club, is headquartered in Granite City.

(Staff photo)

CAUGHT CROW COOPED: Leo Lipe, owner and operator of Frenchie's Bakery, 1735 Pontoon Road, holds a cage as Marge Pemberton of Mitchell, a volunteer of the Treehouse Wildlife Center near Brighton, Ill., puts an injured crow into it. Lipe had fed the bird for two days before calling the center for assistance. The crow had a broken wing.

Community health screening offered Dec. 20

GRANITE CITY — The Cardiopulmonary Rehab and Prevention Program will sponsor a professional community health screening on Dec. 20, from 2 to 8 p.m. at the Wellness Center, 2103 Iowa St.

There will be a charge for the tests offered at this screening. A blood sugar screening for diabetes, a blood pressure check and consultation on the results will be offered for $1. A total cholesterol screen, and blood pressure check, plus a consultation on test results will be $5.

All tests are performed by registered nurses. Professional consultation on the results will be given by a registered nurse or a registered dietitian.

Advance registration is required; 798-3935 can be called for an appointment.

St. Elizabeth Medical Center offered a free health screening at the Venice Senior Center on Nov. 17. The screening featured cholesterol screenings, blood sugar tests, blood pressure checks and pulmonary function tests.

"The holiday season is approaching," said Sister Mary Thomas, chairman of the board at SEMC. "Increased information about their health is the best gift we can give to the people we serve.

"A free screening is another way that we can carry out our commitment to providing for the health needs of the community."

"St. Elizabeth's community involvement is needed in all areas, including where people are more fragile and less fortunate," said Bob Mackin, director of marketing and one of the screening coordinators. "There is a need for health education and preventive care everywhere. Our medical center has always been very involved with the community on these two issues."

The screening was arranged with the help of Metro Pierson, project director, of the Madison County Urban League's Family, Life and Education Project.

"I was very pleased," Pierson said. "This was our first screening, and the turnout was excellent. Everyone from St. Elizabeth was very professional and easy to work with. I'm looking forward to working with the medical center again."

"We hoped to make information on cholesterol and other health issues even more accessible to area residents," said Bev Motil, RN, coordinator of the Cardiopulmonary Rehab and Prevention Program, "and I believe we did. We had 137 participants, and they all were enthusiastic."

LORI'S FASHIONS
25 Nameoki Village
"Misses Sizes 4-20"
877-5727

Queens Wear Boutique
23 Nameoki Village
"Fashions For the Full-Figured Woman"
877-6253

NOW OPEN
COMPUTER USER INC.
DELIVERY SERVICE AVAILABLE 452-USER
EVERYTHING FOR YOUR HOME COMPUTER NEEDS
SOFTWARE SCHOOLING SUPPLIES
HOURS: MON.-FRI. 3 P.M.-6 P.M. • SAT. 9 A.M.-5 P.M.

DON'T BOTHER TO BAKE!
YOU CAN HAVE old-fashioned, homemade Christmas cookies made from traditional recipes without all the fuss. Try our ready-to-serve assortments on festive trays.
10" Tray $6.50
14" Tray $12.50
18" Tray $22.00
DECORATED CAKES FOR ALL YOUR SPECIAL OCCASIONS
797-1161 The Party Pantry

SCIENCE DIET.
Hill's
Superior nutrition for the life of your pet.™
schermer's garden shop
1201 MADISON AVE.
MADISON, IL 62060
877-8694

Viviane Woodard
SKIN CARE COSMETICS
Need a FACE-LIFT?
Call Betsy . . . at 452-0338 for a
FREE FACIAL and BEAUTY LESSON!
Call before Dec. 15 and get coupon for 10% OFF!

FOR YOUR HEALTH
Km is a liquid blend of 14 different plants, each rich in vital nutrients: vitamins, minerals and essential trace elements.
Your Satisfaction Is Guaranteed 100%
For more information/free literature contact:
877-3252 • 877-3747 • 931,1537

CHRISTMAS TREE LOT
Beltline & Johnson Hill Road, Collinsville, Ill.
300 TREES ALWAYS ON DISPLAY
SCOTCH PINE • LARGE BALSAM • WHITE PINE
PINE ROPE • TREE STANDS • GRAVE BLANKETS
OPEN 'TIL CHRISTMAS
9 A.M. 'til 9 P.M.
Same Location 11 Years
Our Trees Are Priced Reasonably
—Largest Tree Lot On The East Side—

CONTRACTORS
WORK THIS WINTER
Madison County Community Development is seeking quality contractors for its Housing Rehabilitation Program. Roofing, Plumbing, Electrical, General Contracting, Rehab Specialists.
REBUILDING YOUR COMMUNITY
Contact:
Madison County Community Development
130 Hillsboro Avenue
Edwardsville, IL 62025
(618) 692-6200 ext. 4386

Michel JEWELRY
THIS CHRISTMAS, CHOOSE FROM THE FINEST
JEWELRY & COLLECTABLES
SEIKO • PULSAR
LONGINES • WITTENAUER
PRECIOUS MOMENTS & MEMORIES OF YESTERDAY HUMMELS
"For Over 59 Christmas"
876-1623
1842 State Granite City, Ill.

CHRISTMAS SHOP
schermer's garden shop
1201 MADISON AVE.
MADISON, IL 62060
877-8694
"Your One-Stop Christmas Decorating Shop"

Briefly

Woolsey named All-Illinois

Leonard Woolsey, an advertising account executive with East Side Publications in Granite City, was named All-Illinois Salesperson for the month of October.

Woolsey ... top sales

He was the first winner of the award, which is given to the top person in advertising sales among the Ingersoll-owned publications in Illinois. The award will travel to the top publication company in the group each month.

Woolsey is a recent graduate of Central Missouri State University in Warrensburg, where he earned a degree in mass communications. Prior to coming to East Side, he worked at the Genesco advertising firm in Kansas City, where he served as a sales associate, assistant department manager and assistant to the district manager.

East Side Publications publishes the *Granite City Press-Record/Journal, Cahokia-Dupo Journal* and *East St. Louis New-Journal.*

Many join Crews Realty

George Crews, owner of Crews Realty/Better Homes and Gardens in Granite City, has announced the [illegible] of four people to his staff:

Mike Mack, who has been involved in the constru[illegible]on business for 10 years and a developer for five years. He and his wife Rebecca live in Arlington.

Mickey Edwards, a lifelong resident of Granite City. He has two children, Terry and Michael.

Jay Ridge, a graduate of the Curtis Real Estate Academy and the Illinois State License Examination. He is a graduate of a local high school and holds a bachelor of science degree from Southern Illinois University.

Carol McGee, also a lifelong resident of Granite City. She and her husband Dan have three children.

Coldwell has Legacy lots on market

GRANITE CITY — The lots may be a ¼-acre on paper, but, because they back a golf course, they really seem like five acres.

That's the way Coldwell Banker, Star Realtors of Granite City describe the lots it has on the market at The Legacy golf course/residential community.

Situated on 206 acres, The Legacy offers 108 family homesites priced between $25,000 and $40,000.

The Legacy will have three entrances off Cargill Road, 1 mile west of Illinois 111. In addition to two residential streets, there will be a separate entrance for the golf course clubhouse and a restaurant/banquet facility.

The center focus of the community will be an 18-hole public golf course measuring approximately 7,000 yards. Expected to open next fall, the golf course will be managed and operated by Hale Irwin Golf Service Inc.

The restaurant will be managed and operated by Jerry and Coleen Roderick.

It will house a full-service restaurant and also space for private banquets, wedding receptions and business meetings.

Construction of the facility is scheduled to begin early next year.

Legacy Drive will offer 48 homesites with a view of the first six holes of the golf course.

Rae's Creek Drive has a total of 53 building sites situated on the back nine holes.

Besides the golf course, many of the lots also overlook one of the seven lakes.

An additional seven lots on Cargill Road have the 11th hole as part of their backyard. All the lots are designed with underground utilities and city services.

Quality development will be assured by having an architectural control committee to approve all house plans and landscaping plans before construction is begun.

Builders approved by the architectural committee are Tom Bills of T. Bills Construction, Bud Gosnell of Helmar Construction Co., and Marvin Wallace of Tri-County Builders. Use of another builder would require approval by the committee.

Although home styles will not be limited at The Legacy, there will be a 1,700 square foot minimum for ranch-style houses and a 1,200 square foot minimum for the first floor of two-story houses.

Marketing for the homesites is being handled by Sharon Engelke of Coldwell Banker Star Realtors.

Granite firm builds new UPS facility

GRANITE CITY — Thousands of packages a day are now flowing through the new United Parcel Service distribution center in Bethalto, built by S.M. Wilson and Co. of Granite City.

S.M. Wilson is a diversified contracting company which also has offices in St. Louis. It was recenly ranked among the top 400 construction contractors by the *Engineering News Record,* a national construction weekly published by McGraw Hill.

Wilson is an authorized contractor for Varco Pruden Buildings.

The Bethalto UPS facility services the Metro East area to include a 70-mile radius north of Bethalto. The 25,000 square foot center was designed to meet the specific requirements of UPS.

The center, which receives, forwards and delivers parcels, is divided into two sections. The primary loading area, called the dockhouse, is located on the left side of the building. There, large tractor-trailer trucks load and unload.

At the opposite end of the building is an area called the belt, where small-package cars and inner-city vans are loaded and unloaded by means of a reversible conveyor that runs the length of the building. Skylights allow natural light to enter the building.

The building was designed by Foth & Van Dyke Engineers/Architects of Green Bay, Wis.

UPS, based in Greenwich, Conn., is a worldwide company serving all 50 states and 175 countries and territories. With a volume of 2.7 billion packages and documents in 1988 and revenue of $11 billion, UPS is the largest package delivery company in the world.

TACO WAR!
39¢
TACO FRITOS
TACOLO
MEXICAN & B.B.Q.
876-8267
3900 NAMEOKI
DRIVE THRU
FREE DELIVERY ($7.50 MIN.)
876-8267

HAIR SHACK
COUPON
IOWA & NAMEOKI RD.
877-4063
$10.00 VALUE SHAMPOO, CUT & BLOW DRY $8.95
Good With Coupon—Expires 12/16/89
$AVE
$35.00 VALUE CUT and PERM ONLY (Long Hair Extra) $29.95
Good With Coupon—Expires 12/16/89
$8.00 VALUE Children Cuts $6.95
NO APPOINTMENT WITH COUPON

SALE
Brake Fluid
99¢
REG. $1.49
MASTER CYLINDERS
Starting at $19.95
LIFETIME WARRANTY
BRAKE JOBS
Starting at $35.00 PER AXLE
METALLIC PADS $10.00 MORE
MOST AMERICAN CARS
ASTRO LITE
BATTERIES
Starting at $36.95
Free Installation and Charging System Check
SALE PRICES GOOD THROUGH SATURDAY, DEC. 16
FREE DRAWING FOR BLACK & DECKER PORTABLE TIRE INFLATER WILL BE GIVEN AWAY DEC. 30
STORE 451-7959
DISCOUNT AUTO PARTS
504 MADISON AVE.
GARAGE 876-7933

HOLIDAYS WARM-UP SALE
STAINMASTER CARPET
$6.99 - $11.99 Per Sq. Yd.
GUARANTEED INSTALLATION BEFORE X-MAS
GRANITE CITY
CARPET CITY
HUNDREDS OF ROLLS TO CHOOSE FROM
FREE HOME ESTIMATES
2701 NAMEOKI RD. (618) 877-7096
90 DAYS SAME AS CASH WITH APPROVED CREDIT
HOURS: MON. THRU FRI. 9 A.M. to 8 P.M. SAT. 9 A.M. TO 6 P.M., SUN. 11 A.M. TO 4 P.M.

CHRISTMAS SPECIAL
COMPLETE YOUR WELDING SHOP ...
LINCOLN SP100
MIG WELDER
115V
SALE
$449.00
SP-100 Mig welder 023/035 wire 115V input, for inner-shield or bare wires. Wire kits and shield gases required.
VICTOR SUPER RANGE OXY-ACETYLENE CUTTING AND WELDING OUTFIT
SALE $229.00
Super Range an oxygen acetylene cutting and welding outfit. Cuts to 6" - welds to 3".
ASK ABOUT OUR CYLINDER LEASE PROGRAMS
MINEWELD, INC.
"Everything For Welding"
#9 JUDITH LANE - CAHOKIA, ILL.
618-332-0595
VISA MasterCard

Prudential-Bache takes a look at Illinois Power Co.
Our analysis of this tock is fully explained in our new research report. For your free copy, which includes pertinent facts and figures, just call Prudential-Bache Securities at the number below or send in the coupon.
Prudential-Bache Securities, 231 S. Bemiston Ave.
St. Louis, MO 63105
314-721-9200, toll free 800-877-9200
Attn: Kathie
Yes! Please send me your research report on Illinois Power Co.
Name Address
City State Zip Phone ( )
Clients, please give name and office of Account Executive.
Prudential-Bache Securities
Rock Solid, Market Wise.
© 1988 Prudential-Bache Securities, Member SIPC

BUD or BUD LIGHT 4.99 12 Pack
PABST 6.69 24 CANS
STOCK UP NOW FOR CHRISTMAS
FULL CASE LIQUOR SPECIAL
Buy One Case— Get 12 Gifts!
SEAGRAM'S V.O. 750 6.99
CHIVAS REGAL or JOHNNIE WALKER BLACK 12 Yr. Old Scotch 750 14.99
CROWN ROYAL 1.70 $26.99
JACK DANIELS 750 9.49 1.75 19.95
CANADIAN CLUB 1.75.......15.99 Rebate....- 3.00 FINAL COST.. 12.99
750 ML CASE SPECIALS
SEAGRAM'S V.O.......79.95
MARTINI & ROSSI ASTI.......98.95
HARVEY'S BRISTOL CREAM.......88.95
CHIVAS REGAL SCOTCH.......177.95
NICHOLSON 1843.......106.95
JACK DANIELS.......110.95
WALKERS DELUXE.......66.95
JIM BEAM.......66.95
EARLY TIMES.......59.95
WILD TURKEY 101°.......124.95
MAKERS MARK 90°.......109.95
STOLICHNAYA.......107.95
BEEFEATER.......109.95
TANQUERAY.......125.95
WOODEN WINE GIFT SETS
JOHNNIE WALKER 12-YR.165.95
JOHNNIE WALKER RED...120.95
J&B SCOTCH.......131.95
CUTTY SARK.......119.95
CANADIAN CLUB.......84.95
CANADIAN MIST.......62.95
7 CROWN.......66.95
MARTELL V.S. COGNAC..167.95
FREIXENET CORDON NEGRO. 47.95
LANCERS.......35.95
KORBEL CHAMPAGNE...97.95
DAVID NICHOLSON 1843 100 Proof 750 8.99 1.75 19.95
WALKER'S DELUXE 750 5.69 1.75 11.99
PAUL MASSON WINES Three Liter 4.99 Full Liter Carafe 1.99
CANADIAN CLUB OR PASSPORT SCOTCH 1.75 10.99 $2.00 REBATE
MARTINI & ROSSI ASTI SPUMANTE 750.......8.99 Rebate.......- 3.00 FINAL COST 5.99 $6.00 Rebate on 1.5
GORDON'S VODKA OR WOLFSCHMIT VODKA 1.75 8.99
TIA MARIA COFFEE LIQUEUR 750 OR OLD FITZGERALD 1.75 10.99 $5.00 Rebate on Old Fitzgerald
BAILEYS IRISH CREAM 750 13.99
GIFT TIN JOHNNIE WALKER BLACK LABEL 12 Yr. Old 750 14.99 RED LABEL 750 10.99 1.75 21.99
TANQUERAY GIN 750 10.99 1.75 20.99
PASSPORT, 100 PIPERS or SCORESBY 11.99
COGNAC SALE MARTELL V.S. 750 14.99 REMY MARTIN V.S. 750 15.99
BURATI ASTI SPUMANTE 750 3.99
HARVEY'S BRISTOL CREAM 750.......7.99 Rebate.......- 2.00 FINAL COST.......5.99
GILBEY'S GIN OR ANCIENT AGE BOURBON 1.75 9.99
FREIXENET CORDON NEGRO SEMI-SECO OR BRUT 3.99 7.50
PERRIER SOVET GRAND BRUT or MUMM'S EXTRA CHAMPAGNE 750 16.99
CAROLAN'S GIFT TIN or EMMETT'S IRISH CREAM YOUR CHOICE 750 7.99
CORRAL LIQUORS
GOOD THRU DEC. 12, 1989
ALL SALE BEER WARM ONLY
LIMIT RIGHTS RESERVED
ALL SALE BEER WARM ONLY

Give Someone the Home Advantage.
WELCOME!
Foster Care
1-800-624-KIDS
Illinois Department of Children and Family Services

Cloverview meets for lunch

Members of Cloverview Garden Club met recently at Schnuck's Station Restaurant in Collinsville with Mrs. B.C. O'Neill serving as hostess.

Mrs. Donald Tabor, president, called the meeting to order. For the "Show and Tell" exhibit members brought specimens of fall leaves. A chrysanthemum plant was taken for Thanksgiving to Colonial Haven Nursing home, Tabor reported.

Cloverview members participated in District V, Garden Clubs of Illinois Inc. Flower Show on Nov. 18 at BAC, Belleville. The title was "Suddenly it's Christmas," and six members attended the rededication ceremonies of Lake School.

Mrs. Ray Williamson, who toured Europe this past summer with her husband, gave a program on "Versailles" botanical gardens in Paris, France. She said the park was planned during the reign of King Louis XIII in the years 1601-1643 and today covers an area of 2013 acres.

During the 18th century when the gardens were left open to the public the groves and statues were defaced by acts of vandalism and some were destroyed by bad weather. On Louis XVI's accession to the throne the entire park was replanted.

Among those attending: Mrs. Kenneth Brokaw, Mrs. Von Dee Cruse, Mrs. Orion Johnson, Louise Sedlack, Mrs. George Stearns and Mrs. Albert Taylor.

The Christmas party will be Dec. 12 at Mazzini's in Madison.

Eta Chapter Social held at Red Lobster restaurant

The regular monthly social of the Eta Chapter, Phi Tau Omega Sorority, was held Nov. 29 at the Red Lobster restaurant in St. Louis.

Hostesses for the party were: Mary Lou Richeson, Hilda Schroeder, Lorraine Butler and Martha Ruth Thomas.

Dinner was served to 15 members and three guests. The guests were: Julienne Hatscher, Sherry Stefanoff and rushee Kathy Keck.

Bank Night was won by Georgiana Van Buskirk and the drawing was won by Martha Ruth Thomas.

Prizes were awarded to Janice Greathouse, Mary Hassler, Eunice Hatscher, Sherry Stefanoff, Janis Wolfe and Julienne Hatscher.

Other members who attended were: Millie Greathouse, Jane Haug, Betty Krug, Shirley Morgan, Dorothy Costello and Kathryn Weddell.

Births

Births recorded at St. Elizabeth Medical Center include:

GIRLS

Mr. and Mrs. Dennis Lyerla of Granite City, Nov. 30, Amanda Kay, 7 pounds, 9 ounces.

Mr. and Mrs. George Miller of Granite City, Nov. 30, Kelley Nicole, 7 pounds, 9 ounces.

Mr. and Mrs. James Chatman of Venice, Dec. 4, Essie Alexandria, 6 pounds, 13 ounces.

Mr. and Mrs. Robert Meinhardt of Granite City, Dec. 4, Tabitha Aileen, 6 pounds, 4½ ounces.

Mr. and Mrs. Shane Reed of Madison, Dec. 5, Chelsea Lorraine, 5 pounds, 9 ounces.

BOYS

Mr. and Mrs. Philip Benda of Granite City, Nov. 22, Michael Lee, 9 pounds, 3 ounces.

Mr. and Mrs. Jacob Gaudreault Jr. of Granite City, Dec. 1, Zachary Keith, 8 pounds, 8 ounces.

Mr. and Mrs. Steven Duniphan of Granite City, Dec. 2, Justin Ray, 9 pounds, 11 ounces.

Mr. and Mrs. Thomas LeMaster of Granite City, Dec. 2, Dylan Alan, 8 pounds, 4 ounces.

Mr. and Mrs. Timothy Creek of Granite City, Dec. 4, Kyle Andrew, 7 pounds, 8 ounces.

Mr. and Mrs. Kirk Ratliff of Granite City, Dec. 4, Jesse David, 7 pounds, 13 ounces.

The CURIO Shop

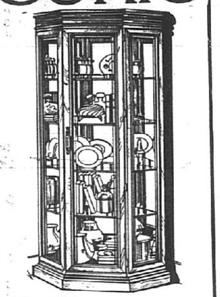

Corner Curio

See us for excellent values, large selection and free delivery.

Plaza Furniture
Gifts and Accessories
2420 Nameoki Road
Granite City, Ill.
876-5912

HOURS
Mon.-Thurs. ... 10:00-6:00
Fri. ... 10:00-7:00
Sat. ... 10:00-5:00
Sun. ... Noon-4:00

SAVE NOW
RCA COLORTRAK 2000™
REBATES

Right now, you can get up to $100 back on the best performing, most advanced RCA ColorTrak 2000™ console TVs ever! Act now and save on the ideal family gift. Selected 26" and 27" RCA ColorTrak 2000 consoles come with a factory rebate, direct from the manufacturer...$100 on 27" and $50 on 26". These new ColorTrak 2000 monitor/receivers are the most fully featured RCA TVs ever. Enjoy the exclusive RCA VHP (Very High Performance) picture tube, color Picture-In-Picture capacity* and our new 12-picture Channel Guide feature with certain models. Offer expires 1/28/90. See us now for complete details.

*Second video source required.

RCA
NUMBER ONE WITH THE TOUCHEST CRITICS IN THE WORLD.™

STATE RADIO TELEVISION VIDEO Appliance Center
1936 STATE STREET, DOWNTOWN GRANITE CITY ILLINOIS 62040
(618) 452-2173 or (618) 877-1800

MEN—She'll Love the Gift You'll Choose Here at
RUTH'S FASHION
on
MENS and LADIES NIGHT
DECEMBER 11 and 12
5:00 P.M. to 9:00 P.M.

Ladies make out your wish list—Gentlemen make your "honeys" wish come true

There will be models modeling, free gift wrapping, gift certificates, refreshments and sign up for a free beauty make-over by Lyn Clay of BeautiControl Cosmetics.

Bring this ad in and get 10% Off total cost.

RUTH'S FASHION
#9 CROSSROADS PLAZA
Monday-Saturday 10:00 a.m. to 9:00 p.m. • Sunday 12:30 to 6:00 p.m.

ON DECEMBER 29, 1989 THE FOLLOWING UNITS WITH THEIR CONTENTS WILL BE DISPOSED OF ACCORDING TO THE SELF-STORAGE ACT PASSED IN 1985.

OAKMONT STORAGE AND WAREHOUSING
4010 PONTOON RD., GRANITE CITY, IL 62040

SEALEY-11: Wheel Barrow, Lawn Mowers—3, Chair, Baby Swing, Headboard, Misc., Picture, Misc., Bucket, Dresser with Sanding Closet

DAUBERT-65: Baby Buggy, BBQ Grill, Chairs, Dresser, Baby Bed Mattress, Misc. Pole Lamp

BROWN—5: Factory Sewing Machine, Wood Tables, Bar Bells, Mirror, Table

McCULLOUGH-50: TV Stand, Recliner, Misc. Boxes, Coat Tree, Water Bed, Crock Pot, Fluorescent Light

WAELTERMANN-47: Dressers—2, Chest of Drawers, Bunk Bed Ladder

DOWNS-76: Trunk, Misc., Suitcase, Tape Holder, Hanging Lamp, Electric Fryer

DOWNS-50: Bicycles, Chest of Drawers, Night Stand, Lawn Mowers, Snow Shovel, Mattress & Box Springs

JOSEPH-69: Stove, Refrigerator, Dryer

HARTSOCK-61: Riding Horse, Christmas Decorations, Garden Tools, Childs Wooden Chairs, Aquarium—3, Weight Bench, Kitchen Chairs

DULL-5: Power Tools, Hanging Lamp, Black Case, Misc., Tool Box, Large Picture

JONES-BROWN-31: Speakers, Suitcase, Straw Chest, Entertainment Center, Baby Swing, Filing Cabinet, Misc.

JOHNSON-32: Filing Cabinets, Blinds, Televisions—3, Tool Box & Tools, Foot Stool, Misc., Christmas Tree

HARTSOE-33: Lamps, Waterbed, Television, Glass Top Coffee Table, Hall Tree, Glass Top End Tables, Electric Broom

PEARSON-8: Tires, Chair, Shelving, Trunks, Fan, Filing Cabinet, Misc.

LANEAR-2: Go Cart, Car Ramps, Stove, Washer, Chest of Drawers, Coolers, Misc. Boxes

MOSS-74: Chairs, Stereo, End Tables, Coffee Table, Water Bed, Chest of Drawers

JACKSON-10: Couch, Loveseat, Washer, Dryer, Rocker, Chest of Drawers, Beds

SWITZER-1: Cane Chair, Dresser, Coffee Table, Speakers, Vacuum Cleaner, Bed

MITCHELL-1: Washer, Dryer, Chair, Refrigerator, Desk, High Chair, Large Picture, Misc.

MOSES-9: Lawn Mower, 3-Wheel Motorcycle, Misc. Motorcycle Parts, Coolers, Tires, Metal Brackets

JUSTUS-28: Television, Chairs, Plywood, Shelving Unit, Heater, Truck Doors

JUSTUS-29: Engine, Desk, Tool Box, Misc. Automotive Parts, Tire Rim, Misc.

HUETHER-26: Motorcycle, Snow Shovel, Chain Saw, Rakes, Blankets, Handsaw

BUNYON-28: Boat, Trailor, Motor, Buffet, Dining Table, Wood Chairs, Scale

FLAMM-1: Television, Bed, Box Springs & Mattress, Loveseat, Chairs, Entertainment Center—2, End Tables

Anyone wishing to redeem their possessions should call before December 29, 1989 to bring their account current.

931-7340

TREES
THIS YEAR'S ARE THE BEST EVER
Scotch Pine, White Pine, Fraser Fir, Balsam Fir, Douglas Fir, Blue Spruce, White Spruce
FROM 3 FEET TO 15 FEET
ARTIFICIAL TREES TOO, ALL AT OUR LOW PRICES!
THE BEST SELECTION AND PRICE

PINE ROPING
EVERYDAY PRICE
Roll Approx. 75-Ft. $14.95
Yd. 75¢

Ribbons •Pics •Novelties •Silk and Plastic Bushes and Stems •Lite Sets •Replacement Bulbs •Wreaths •Garland •Stockings •Poinsettias and Christmas Plants •Hard To Find Items •Ready Made Arrangements •Gifts •Craft Items and Supplies •CEMETARY DECORATIONS

schermer's garden shop
1201 MADISON AVE.
MADISON, IL 62060
877-8694
MON.-SAT. 8:30-8:30, SUN. 9-5
"Your One-Stop Christmas Decorating Shop"

HOLIDAY SALE

Curio Cabinet with glass shelves and mirrored back $198
Brass Vanity Table with Bench $129
Daybed $98
Brass Tea Cart $64

Recliner Durable Fabric $199
All wood Rockers from $79 to $129
Zenith 25" Remote Color TV $588 SF2505TR
Howard Miller Grandfather Clocks $748
Various Styles Wing Chairs $198
Hotpoint Washer $399
Hotpoint Electric Dryer $319
Bassett Console & Mirror $148
7 piece Brass & Glass Dining Set $449
Armstrong 5 Drawer Wood Chest $127
Cedar Chest $199
Gas Range $298
5 cu.ft. Chest Freezer $279

6 Piece Wood Living Room $699
Includes Sofa, Chair, Rocker and 3 Tables. Similar to illustration
Brass Etagere $109
Hotpoint Deluxe Microwave $244

LURIE'S HOME FURNISHINGS
301 Collinsville Ave. East St. Louis, IL (618)271-6663
OPEN 9 TO 5:30 FRIDAY 9 TO 6
HOME DELIVERY INCLUDED
FINANCING AVAILABLE

'Christmas Story' planned Dec. 14

Maxine Duniphan covers the Mitchell area for the Press-Record/Journal. She can be contacted at 931-2714.

Maxine Duniphan

***

Chouteau Township Senior Citizens Club members will hold their next meeting on Dec. 14. Dinner will be served at 6:30 p.m.

Following the general meeting, a Christmas pageant, "The Christmas Story," will be presented.

There will be a gift exchange and door prizes.

***

Tim and Rose Cummings and their daughter, Sandy, of Chouteau Avenue have returned from Omaha, Neb., where they spent the Thanksgiving weekend with Mrs. Cummings' parents, Bill and May Fields.

They also visited other relatives and friends in the area.

The Fields hosted Thanksgiving Day dinner for Mrs. Cummings and five of her brothers and sisters and their families. The day was spent visiting and taking pictures.

***

Jerry and Sonnet Weeks of Blue Spruce Court had two of their children home for the Thanksgiving holidays.

Their son, Bryan, was on break from Tennessee Tech at Cooksville, Tenn., and daughter, Tammy, was home from Southeast Missouri College at Cape Girardeau, Mo.

The family was joined for Thanksgiving Day dinner by Weeks' mother, Lois Weeks, of Cynthia Lane.

***

Danny Weeks of Chicago visited with his grandmother, Lois Weeks of Cynthia Lane.

Weeks is the son of Mrs. Weeks late son, Mike.

Danny is employed with an ad agency in Chicago and writes television commercials for such companies as Sears.

***

Clifford Duniphan of Chouteau Avenue has returned from Southeast Missouri where he attended the funeral of lifelong friend Earl Adams of McGee, Mo.

***

The annual Warren family reunion and Christmas party was held Dec. 2 at the Lincoln Place Community and Recreation Center in Granite City.

All 11 children of the late the Rev. and Mrs. Newton (Ertamae) Warren of Wappapello, Mo., were present.

Attending were: Lillian Richmann and Alma Berrong and her husband, John, all of Wappapello; Lowell Warren and wife, Marguerite, Fay Ryan, Ruby Hefner and her husband, Lloyd, and Lua Belle Wilfong, all of Granite City.

Oshall Warren and wife, Betty, of Poplar Bluff, Mo.; Helen Walk and husband, Edward, and Jeanie Hamann and her husband, Ralph, all of Puxico, Mo.; D.J. Warren and wife, Mildred, of St. Louis; and John Warren and wife, Alice, of Mitchell.

Also present were many of the Warren grandchildren, great-grandchildren and great-great-grandchildren, for a total of 95 Warren descendants and five guests.

Following a covered dish dinner, the young people gathered around the piano for a Christmas carol sing-along, while others enjoyed games in the gymnasium.

Secretaries plan Dec. 11 party

Granite City Association of Education Secretaries had its November meeting at Lake Elementary School.

Those in attendance were: Frances Tingley, Connie Cornelison, Vivian Broadwater, Louis Moad, Wanda Page, Annette Landman, Barb Dickerson, Joanne Conaway, Melanie McFarland, Nancy Rosales, Priscilla Holder, Harriet Mercer, Berta Milianis, Donna Swanson, Betty Grote, Lucy Stucke, Pat Uzunoff, Gladys Zukas, Betty Harris, Gladys Wallace and June Schneider.

The Christmas Party committee encouraged members to attend the Christmas Party at the K. of C. Hall in the Pinta Room, Dec. 11, at 6 p.m. Members are to exchange cookies wrapped in Christmas paper.

CLASSIFIED ADS GET RESULTS

MOBILE HOME OWNERS
We invite you to take a PUNCH AT HIGH HEATING & COOLING BILLS
Protection for your mobile home • Protects against leaks • Helps save on utility bills • You don't have to roof-coat • Beautifies your home • So sturdy you can walk on it

PRE-WINTER SPECIAL
10% DISCOUNT
MIDWEST THERMAL MAX
THE Rx PRESCRIPTION ROOF
966-9704 CALL TOLL FREE 1-800-235-6646 EXTENSION 684

DON'T PAY DOUBLE TAX . . .
SHOP AT HOME

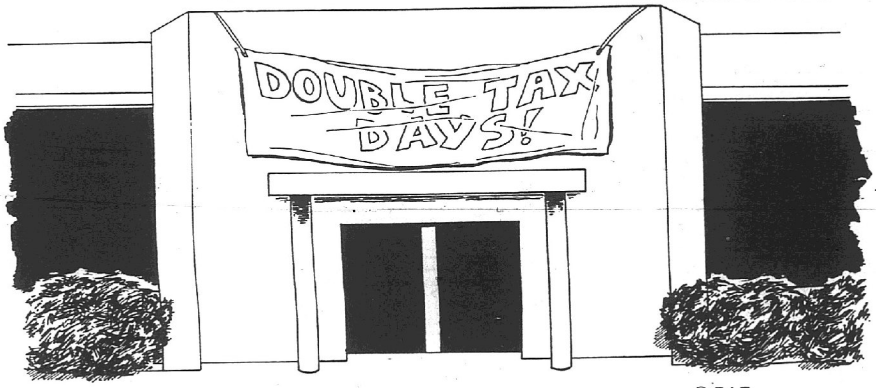

© P.I.E.

Part of every dollar you spend goes to pay for community services and benefits...wherever you shop.

When you shop at home in your local stores, part of your dollars go to pay tax-supported services and benefits at home. If you shop in some other city you pay for those services and benefits there.

The worst part is that when you shop out of town you still have to pay your share of those services at home too.

Don't double up your expenses....Shop At Home.

SPONSORED BY BUSINESS LEADERS . . . CONCERNED ABOUT OUR COMMUNITY.

Super Print
2011 STATE STREET
GRANITE CITY, IL 62040
(618) 451-4880

HENRY BURNS FURNITURE
"Quality Home Furnishings"
1261 NIEDRINGHAUS GRANITE CITY 876-8773

Central Bank
3303 Nameoki & 2400 Madison Ave.
451-6600 451-6400

Carter Lumber
Plumbing • Electrical • Heating
Rt. 162, Granite City, Illinois 62040
Two Miles West of Rt. 111
Plumbing 618/876-3811 Lumber 618/876-3605

WELL'S TRI-CITY AUTO SERVICE
Goodyear Independent Dealer
2248 Madison Ave. Granite City
877-1572

CORNER LIQUOR
"The Coldest Beer In Town"
• LOTTO • TELECHECK
2526 NAMEOKI RD. (AT PERSHING)
452-3315
OPEN 7 DAYS A WEEK
PHILLIPS 66

GRANITE CITY CARPET CITY
2701 NAMEOKI RD. • 877-7096
FREE HOME ESTIMATES
90 DAYS SAME AS CASH WITH APPROVED CREDIT
Hours M-F 9 am-8 pm Sat 9 am-6 pm Sun 11 am-4 pm

P.F.C. IMPORTS
•COMPLETE FOREIGN CAR PARTS
•IN-HOUSE MACHINE SHOP SERVICE
•CUSTOM ACCESSORIES
Intersection of Hwy. 3 & Pontoon Rd.
451-2384

PLAZA FURNITURE
2420 Nameoki Rd.
876-5912

EDWARD ST. TRADING CENTER
2700 Edwards St.
877-3895

J.D. Hudson FINE JEWELERS
"YOUR GOLDEN RULE STORE"
1901 STATE ST., GRANITE CITY, IL
INSTANT CREDIT 452-3186

Inge's Brides & Formals 451-7696
•MOTHER'S DRESSES •WEDDING GOWNS
•TUXEDO RENTALS •PROM DRESSES
•BRIDES MAIDS
24-A NAMEOKI VILLAGE, GRANITE CITY

STATE APPLIANCE CENTER
Linda Vaught
1936 STATE ST.
877-1800

SINCE 1894 SAFE & SOUND
FIRST GRANITE CITY SAVINGS
TWO LOCATIONS
1825 DELMAR AVE. 452-3700
1529 JOHNSON RD 452-3717

DOWNTOWN GRANITE CITY
THE LEADER
FREE PARKING IN FRONT OF STORE
TUXEDOS LAYAWAY

"Novonty Has All The Right Moves"
JOHN NOVOTNY CHEVROLET
CAR CENTER Madison and Niedringhaus 451-7913
Geo
TRUCK CENTER 4100 Nameoki Rd. 931-7913

TOPS'N'BOTTOMS
"Misses Fashions"
1343 19th St., Downtown
876-7892

L J ROSS HOME CENTERS
"The Areas Original D.I.Y. Store"
Highway 111 & 35 Granite City Ph. 931-6060

HUEBNER HARDWARE
Quality Merchandise At Reasonable Prices
SERVING THE MADISON AREA FOR 36 YEARS
2881 MADISON AVE., MADISON, ILL.
451-9724

THE 1ST National Bank in Madison
600 MADISON AVE.
MADISON, ILL.
(618) 452-3125

Mazzini's ITALIAN RESTAURANT
1300 MADISON AVE., MADISON, ILL. 452-1300

MAGNA BANK
Magna Bank of Granite City

Schermer's Market
1127 Madison Ave.
452-7194

The Medicine Shoppe
451-4200
3675 Nameoki Rd. Granite City
(Across from Madison County Federal Savings & Loan)
INDEPENDENTLY OWNED BY STEVE BURDGE, R.Ph.

Edward D. Jones & Co.
ESTABLISHED 1871
MEMBERS OF NEW YORK STOCK EXCHANGE AND OTHER PRINCIPAL EXCHANGES
STOCKS-BONDS-MUTUAL FUNDS
TAX FREE & INSURED SECURITIES
DENNIS NOBBE
2133 Johnson Rd.
452-5040

Jan's Hallmark
16 Crossroads Plaza
451-1767

CALL FOR AVAILABLE SPACE!!
Granite City Press-Record Journal
1815 Delmar Avenue, Granite City, Illinois
877-7700
CALL FOR AVAILABLE SPACE!!

CREWS REALTY Better Homes and Gardens
877-4800 MLS

Man still seeks justice after 16-year court fight

By Andy Siering
Staff writer

GRANITE CITY — Paul Zupan spends 20 hours a day in bed — not exactly by choice. Zupan, 68, has asbestosis, a chronic lung ailment resulting from exposure to asbestos.

Asbestos was used for years for insulating and fireproofing. But it is now known to cause cancer and respiratory illnesses.

Zupan, a retired Granite City Steel bricklayer and union official, said he got asbestosis, also called "white lung," from working 23 years at the mill.

The national White Lung Association claims that 15 to 30 percent of all steelworkers have asbestos-related diseases.

Zupan's is one of almost 3,000 cases on file in Madison County Circuit Court against manufacturers and distributors of asbestos.

He was also the first Granite City Steel employee to win a worker's compensation case showing that he contracted asbestosis at the plant. But he turned down a $30,000 settlement offer from the mill.

Zupan said $5 million couldn't make up for what he has endured since 1973, when he became too ill to work.

Paul Zupan wants justice. Justice not only for getting asbestosis but justice for what he claims were misstatements told by mill officials. Justice for whoever pretended to be him at an Illinois Industrial Commission hearing in July 1979 — a hearing he said he was never informed was scheduled. The commission handles worker's compensation cases.

In two previous lawsuits, both dismissed by judges, Zupan charged that a company official and a representative from a supply company lied at a commission hearing in 1980 when they denied that products containing asbestos had been used at the steel plant.

Zupan describes big piles of used asbestos lying around on mill property where, he said, the breeze could carry it all over town.

"We used so much of it (asbestos) that this whole town should have asbestosis," he said.

The Illinois Industrial Commission at first ruled that Zupan's illness was unrelated to his employment and that he was not entitled to compensation.

But the Madison County Circuit Court overturned that ruling, and the 5th District Appellate Court in Mount Vernon confirmed the circuit court ruling.

Zupan has hired and fired several lawyers over the years since he first filed his compensation suit in 1974. They agree there is some merit to his charges of irregularities in the case, but they say the statute of limitations on those acts has expired.

Zupan, who said he served proudly for six years in the Coast Guard during World War II, flies two American flags upside down in front of his home to protest what has happened.

"I never believed any of this could happen in this country," he said. "I'll fly those flags like that until I get justice or until I die."

Zupan said two of his contemporaries from the mill have died in recent months — both from asbestos-related diseases.

"We've had so many bricklayers and hodcarriers that died from it," he said.

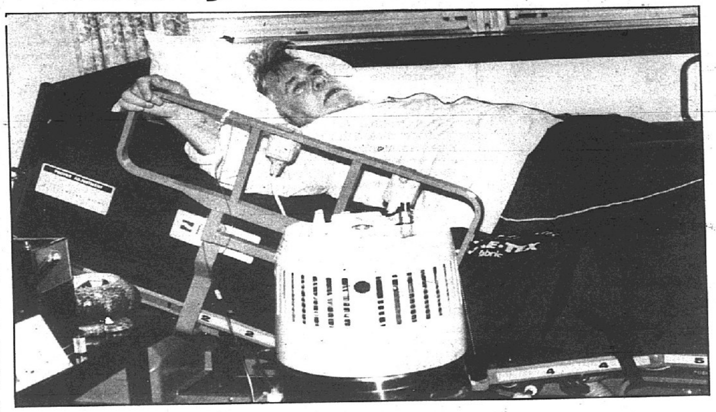

ASBESTOSIS VICTIM Paul Zupan spends most of his time confined to bed.

$23,000 bed eases pains

Spending 20 hours a day in bed with oxygen being fed into his nose from a tube connected to a tank resulted in a relatively minor problem for Paul Zupan: bed sores.

The solution to that was a bed that cost more than most luxury automobiles: $23,250, in fact. The bed, developed by Kinetic Concepts in St. Louis, was paid for by Granite City Steel through Zupan's health insurance.

The bed is built on the frame of an ordinary hospital bed. The mattress comprises 23 separate air mattresses side by side across the width of the bed. They are made of Gore-Tex, a porous material that breathes, thus keeping Zupan's skin cool and dry.

The 23 air mattresses are divided into five zones, each with its own pressure controls. Gauges at the foot of the bed monitor the pressure.

A thermostat keeps the air in the mattresses warmed to the desired temperature.

Two backup batteries can drive the humming compressor in case electricity fails.

Two remote controls allow Zupan to adjust the bed's position, temperature and air pressure while he is in it.

This type of bed has been around for years in hospitals. Only recently has it been used with any frequency by people bedridden at home.

Zupan says it is quite comfortable and has eased his problem with bed sores. Bed sores are caused by inadequate circulation of blood and air to the skin —the result of lying in one spot for long periods.

Zupan calls the space-age bed a "sleep machine."

NATIONAL SUPERMARKET
3100 Madison Ave.
Tuesday, Dec. 12, 9 am-3 pm

CHOLESTEROL SCREENING

Med-Test conducts all screenings in a medically safe and accurate manner. Med-Test is strictly regulated by Illinois legislation (Illinois Lab. No. 2249) and follows the same procedures in Missouri.

25 Overweight Men And Women Needed...
...to participate in local weight loss program for advertising purposes. MUST BE 25 POUNDS OR MORE OVERWEIGHT.
Must be willing to sign release so that "AFTER" photos may appear in national advertising for Form U-3 Weight Loss Centers. Substantial discount for those who qualify.
CALL BEFORE CHRISTMAS:
2709 Corner Court
Alton, IL. 462-9600
4636 No. Illinois, Hwy. 159
Fairview Hghts. 277-0990

We're Sorry!
In this week's Christmas Sale circular, page 7, due to the manufacturer's inability to ship, the Old Spice commemorative flask will not be available. Rain checks cannot be issued.
Page 21. Due to manufacturer's inability to ship, Mattel's 80-pc. block set will not be available. Rain checks cannot be issued.
Page 22. Due to the manufacturer's inability to ship, Jeep Renegade Power Wheels will only be available in limited quantities. Rain checks cannot be issued.
Page 22. Due to the manufacturer's inability to ship, Jazzie Cabriolet by Mattel may not be available in all stores. Rain checks cannot be issued.
Page 22. Due to the manufacturer's inability to ship, the Micro Machines aircraft carrier will only be available in limited quantities. Rain checks cannot be issued.
Page 24. Due to the manufacturer's inability to ship, the 200 count mini lights will not be available. Rain checks cannot be issued.
Page 24. Due to the manufacturer's inability to ship, the 140 count mini chaser lights will only be available in limited quantities. Rain checks cannot be issued.
Page 26. Due to the manufacturer's inability to ship, the Accumeasure will be not be available. Rain checks cannot be issued.
We regret any inconvenience this may cause you.
Venture

Radio Shack®
The Technology Store℠
CHRISTMAS COUNTDOWN
SALE!
AND SELECTED REGULAR AND SPECIAL-PURCHASE ITEMS
Most Stores Open Late Nights Until Christmas

Easy-to-Use Home Computer
TANDY® 1000 HX
as seen on TV
Save $300
399.00 Reg. 699.00
Monitor extra
Low As $15 Per Month★
PC Software Compatible
Just power and run! With 7-in-1 software for writing letters, filing, budgeting, much more. #25-1053
With CM-5 Color Monitor 698.95
Reg. Separate Items 998.95 #25-1053/1043

Feature-Packed, Full-Size HQ VHS Camcorder
Model 101 MovieCorder™ By Realistic
EVERYDAY LOW PRICE!
■ 6-1 Power Zoom With Macrofocus
■ Hi-Speed Shutter
899.00
Low As $30 Per Month★
Capture Christmas memories! It's easy—just point and shoot! Auto focus and iris. 3 lux. #16-802

Dual-Cassette AM/FM Stereo Rack System
System 210 By Realistic®
Save $100
249.95 Reg. 349.95
Low As $15 Per Month★
■ Wireless Remote
■ Digital Tuning
■ Hi-Speed Dubbing
■ Five-Band EQ
Super gift value! LCD frequency display, 20 station presets, 2-speed turntable, rack with casters, matching 28″ high speakers. #13-1236
Remote batteries extra

Two-Way Speaker
Nova-16® By Realistic
as seen on TV
HALF PRICE!
39.95 Each
Reg. 79.95
Genuine Walnut Veneer
Save $80 on a pair! For floor or shelf. Tuned-port enclosure with 8″ woofer and 2½″ tweeter. #40-4036

Portable CD Player
CD-3200 By Realistic
as seen on TV
Save $60
159.95
16-Selection Memory
Low As $15 Per Month★
Reg. 219.95
Wonderful for the music lover on your list. Auto-search. #42-5011
Batteries, headphones extra

VCR With On-Screen Programming
Model 21 By Realistic
Save $61.95
288.00 Reg. 349.95
Low As $15 Per Month★
Wireless Remote
Remote batteries extra
14-day/6-event timer. #16-510

Cordless Telephone
ET-393 By DUōFONE®
Cut 25%
59.95 Reg. 79.95
Touch-Redial of Last Number Called
Great gift! Make or take calls from any room, even outdoors. #43-544
Tone/pulse† dialing
as seen on TV

SMART SANTAS SHOP RADIO SHACK FOR ELECTRONIC GIFTS!

Radio-Controlled Toys for Kids of All Ages
By Radio Shack® From 9.95 to 59.95
(1) Red Racer. Win the neighborhood drag-racing "nationals"! 6½″ long. 49 MHz. #60-3065 ..... 9.95
(2) Wild Runner. Off-road action! High-traction, oversize tires for fun almost anywhere. 8″ long. #60-4031 ..... 14.95
(3) Hi-Performance Racer. Sleek styling with accurate detail. 9¾″ long. #60-4032 ..... 19.95
(4) Turbocharged Ferrari. Leave 'em in the dust! 11″ long. #60-4034 ..... 29.95
(5) Turbo Z Racer. Dual speed for the winning edge! 14″ long. 49 MHz. #60-4037 ..... 49.95
(6) Off-Road 4 x 4. Tackle the toughest terrain! Low gear for power, high gear for speed. 12½″ long. 49 MHz. #60-4067 ..... 47.95
(7) Fire-Fighter Boat. Exciting action on the "waterways"! 18½″ long. #60-4072 ..... 59.95
All RC toys operate on 27 MHz unless otherwise noted
Batteries extra

Battery-Operated Toys for Girls and Boys
By Radio Shack SPECIAL PURCHASE!
(1) Fun Lantern. #60-1071 ..... 2.59
(2) Wire-Controlled Skateboard. #60-2298 ..... 4.99
(3) Handheld Blackjack Game. #60-2353 ..... 6.95
(4) WC Walking Dinosaur. #60-2307 ..... 6.95
(5) Junior Fire Chief Helmet. #60-3005 ..... 7.99
(6) WC Thunder Wagon. #60-1085 ..... 9.95
Batteries extra

Electronic Gifts for Fun and Education
By Radio Shack From 12.95 to 19.95
(1) Show 'n Learn™. #60-2328 ..... 12.95
(2) LCD Jet Fighter Game. #60-2231 ..... 12.95
(3) Tabletop LCD Football. #60-2234 ..... 14.95
(4) AM/FM Sing-A-Long Radio. #60-2293 ..... 17.95
(5) 12-Game Arcade. #60-2159 ..... 19.95
Batteries extra

Check Your Phone Book for the Radio Shack Store or Dealer Nearest You
†SWITCHABLE TOUCH-TONE/PULSE phones work on both tone and pulse lines. Therefore, in areas having only pulse (rotary dial) lines, you can still use services requiring tones, like alternative long-distance systems and computerized services. FCC registered. Not for party lines. We service what we sell. ★Radio Shack ValuePlus® revolving credit. Payment may vary depending upon your purchases. PRICES APPLY AT PARTICIPATING STORES AND DEALERS
Most Major Credit Cards Welcome

Obituaries

Wayne P. Carlisle

Carlisle

Wayne P. Carlisle, 69, of Granite City, died in the emergency room at St. Elizabeth Medical Center at 2:25 a.m. Saturday, Dec. 9, 1989, following an apparent heart attack. He had been in ill health for the past month.

Born Jan. 8, 1920, in Hazen, Ark., Mr. Carlisle lived in Granite City for 33 years. He retired in 1979 from the Madison High School where he was a teacher.

Mr. Carlisle served as a sergeant with the U.S. Air Force in World War II. He was a member of Niedringhaus United Methodist Church and the author of three books of poetry.

Preceding him in death were his parents, Benjamin F. and Nora (Price) Carlisle.

Survivors include his wife, Fay (Willmore) Carlisle; one sister, Lottie Willmore of West Frankfort, Ill. and nieces and nephews.

Visitation is from 5 to 8 p.m. today (Sunday) at Davis Funeral Home, 21st St. and Cleveland Blvd. The body then will be taken to Parker-Reedy Funeral Home in West Frankfort for visitation from 6 to 9 p.m. Monday and services at 11 a.m. Tuesday. The Rev. Ralph A. Totten will officiate. Burial will be at Boner Cemetery in West Frankfort.

The family suggests memorials to the American Heart Association.

Jackovich

Regina Faye (Ross) Jackovich, 60, of Madison died Thursday, Dec. 7, 1989, at 10:42 p.m. at St. Elizabeth Medical Center. She was in the hospital five days and ill the same length of time.

Born in Indian Mound, Tenn., July 27, 1929, she had lived in Madison for 35 years.

Mrs. Jackovich was employed for eight years as a presser for Morganthaler Cleaners, St. Louis, retiring in 1976.

She is survived by her husband, Matt Jackovich; a niece, Mrs. Jim (Veronica Michelle) Gruenewald of Granite City; two brothers, Max Ross of Buffalo, N.Y., and Steve Ross of Granite City; and four sisters, Mrs. John (Glennis) Misturak of Granite City, Mrs. Roger (Nadine) Crose and Mrs. Errett (Barbara) Walchack, both of Clarksville, Tenn., and Mrs. Michael (McGuria) Polling.

Visitation is from 4 to 9 p.m. today (Sunday) at Lahey-Sedlack Funeral Home, 615 Madison Ave., Madison, where services will be conducted at 10 a.m. Monday by the Rev. James Keefner. Burial will be at Calvary Cemetery, Edwardsville. The family suggests memorials to the American Heart Association.

Hays

George D. "Bill" Hays, 79, of Collinsville, formerly of Granite City, died Wednesday, Dec. 6, 1989, at Eden Village Care Center in Edwardsville. He had been in ill health.

Mr. Hays was born May 4, 1910, in Granite City and lived here many years before moving to Collinsville. He had worked for the Granite City Street Department and had been employed in building construction and as a member of Granite City Laborers Local 397.

A member of St. John United Church of Christ in Collinsville, he formerly was a member of St. Peter's Evangelical United Church of Christ in Granite City. He was a Boy Scouts of America vp;imteer for 25 years and a past president of the Granite City Kiwanis Club.

Preceding him in death were his wife, Helen (Voltmer) Hays, and two sons, Charles David Hays and Robert E. Hays.

Survivors include one brother, Roy Hays of Granite City; one sister, Henrietta Cozart of Mount Olive; and three grandchildren.

Visitation was held Saturday at Herr Funeral Home in Collinsville, with funeral services conducted there later that day by the Rev. Donald Sabert. Burial was at St. John Cemetery in Collinsville. The family suggests memorials to the Cahokia Mound Boy Scout Council, Granite City, or St. John United Church of Christ, Collinsville.

Arguello

Joseph M. Arguello Sr., 59, of Fairmont City, died Wednesday, Dec. 6, 1989, at St. Louis University Medical Center. He had been ill for two weeks and in the hospital the same length of time.

He was born Jan. 11, 1930, in Donora, Pa., and was employed by the St. Louis Post Office as a clerk for the past 30 years. Mr. Arguello was a member of Holy Rosary Church in Fairmont City.

Survivors include his wife, Margaret (Lopez) Arguello; two sons, Robert M. Arguello and Joseph M. Arguello Jr., both of Fairmont City; three daughters, Antonia and Margo Arguello, both of Fairmont City, and Mrs. Jim (Trina) Reed of Fairmont City; three brothers, Raymond Arguello of California, Louis Arguello of Los Angeles and Frank Arguello of Ohio; three sisters, Mary Arguello of Washington, D.C., Mrs. Lawrence (Trina) Corpius and Mrs. Bill (Lupe) Behiter, both of Jennings, Mo.; and five grandchildren.

Mass was said at 10 a.m. Saturday at Holy Rosary Catholic Church in Fairmont City. Burial was at Holy Cross Cemetery in Fairview Heights. Friends called Friday at Thomas Memorial Mortuary, 2205 Pontoon Road.

McFarland

Florence E. (Nail) McFarland, 79, of Granite City died at 7:46 a.m. Wednesday, Dec. 6, 1989, at St. Elizabeth Medical Center. She had been there since Dec. 5 and ill for five weeks.

Mrs. McFarland was born in Elk City, Okla., and was a food preparer at Sunset Hills Country Club. She was a member of Concordia Lutheran Church.

She was preceded in death by her husband, William McFarland, in 1970.

Surviving are two sons, William of Granite City and Michael J. McFarland of Norfolk, Va.; and one sister, Ruth Weber of Denver.

Memorial visitation was held Saturday from 5 p.m. to 8 p.m. at Irwin Chapel, 3960 Maryville Road. Her remains were cremated. The family suggests memorials to the American Heart Association.

Mary Toth

Toth

Mary L. (Janek) Toth, 75, of Granite City died Thursday, Dec. 7, 1989, at 1 a.m. For several months she had been ill and in the Autauga Health Center, Prattville, Ala.

She was born March 5, 1914, in Bonne Terre, Mo., and lived most of her life in Granite City.

Mrs. Toth was a homemaker; a member of St. Elizabeth Catholic Church and its Altar Society; and former secretary of the Slavic Lodge.

Surviving are a son, Theodore F. Toth, Prattville; two daughters, Mrs. Pat Kutey of Manchester, Mo., and Henrietta Toth of Mobile, Ala.; one brother, Ed Janek of Granite City; seven grandchildren and four great-grandchildren.

Visitation will be held today (Sunday) from 3 to 8 p.m. at Irwin Chapel, 3960 Maryville Road, Granite City. A funeral Mass will be said at 11 a.m. Monday at St. Elizabeth's Catholic Church, Pontoon and Johnson roads, with the Rev. Don Wolford officiating. Burial will be at Calvary Cemetery near Edwardsville. The family suggests memorials to Hospice or the American Heart Association.

•Sewers

(Continued from Page 1A)

Still, Warfield said a time with no known sewer breaks represents a major step in city history.

"The completion ... will hopefully aid the enhancement of our city's infrastructure.

"I wish to thank all the residents affected during our repairs for their patience and understanding."

Warfield said the Street Department repaired more than 50 percent of the breaks, thereby saving the city a great deal of money.

"I would like to thank every employee for a job extremely well done."

Hazel Boushard

Boushard

Hazel Marcella Boushard, 72, of Carrollton, Ill., formerly of Venice, died at 12:35 a.m. Saturday, Dec. 9, 1989, at Boyd Memorial Hospital in Carrollton. She had been ill for five years.

Mrs. Boushard was born May 11, 1917, in Roodhouse, Ill. She had resided in Venice for 40 years before moving to Carrollton, where she had lived for eight years. She was a homemaker and of the Baptist faith.

Survivors include her husband, Clement; three daughters, Mrs. Edward (Phyllis Elizabeth) Johnson of Harriman, Tenn., Mrs. Leo (Naomi Jean) Jobe of Galion, Ohio, and Mrs. Bob (Margaret Earline) Willmar of Bradley, Ill.; four sons, John and Tom Boushard, both of Granite City, Glen Boushard of Troy, Ill., and Mike Boushard of Carrollton; two sisters, Laura Ellen Whewell and Margaret Aufderheide, both of Granite City; 18 grandchildren; and five great-grandchildren.

The Rev. Ralph Dollar will officiate at services which are pending at Werner Chapel for Funerals, 3939 Lake Drive, Pontoon Beach, 797-1009. Burial will be at Sunset Hill Memorial Estates near Edwardsville.

WERNER
Chapel for Funerals
3939 Lake Drive
Pontoon Beach
797-1009
OR
877-7161
"PEOPLE HELPING PEOPLE"

Eller

Mickey Cleo Eller Jr., 38, of Madison died Thursday, Dec. 7, 1989. He was found dead at 2:15 p.m. in his truck at Fifth Street and Alton Avenue in Madison. A coroner's investigation is under way.

Mr. Eller was born in Madison on Feb. 22, 1951, and lived here most of his life. He moved to Tulsa, Okla., in 1985 and resided there until a few months ago.

He was a member of Local 600 and was employed as a dock worker for three months.

Surviving are his wife, Susan (Hill) Eller of Cahokia; his mother, Veda Eller of Madison; and two brothers, William Foster of Nashville, Tenn., and Jerry Foster of Maryville.

Visitation will be held Monday from 11:30 a.m. to 1 p.m. at Lahey-Sedlack Funeral Home, 615 Madison Ave., Madison, where funeral services will be held at 1 p.m. Monday. His remains will be cremated.

FLORAL ESSENCE
2109 PONTOON RD.
"FOR FINE FLOWERS"
WHEN SOMETHING UNIQUE EXPRESSES YOUR THOUGHTS
931-1710

Snyder

Willis E. Snyder, 80, of Granite City died at 8:30 a.m. Saturday, Dec. 9, 1989 at Edwardsville Care Center West in Edwardsville. Ill for three years, he had resided at the care center since August.

Prior to retiring 30 years ago, Mr. Snyder owned and operated Snyder Service Station on Rock Road for 30 years. He was of the Protestant faith.

Mr. Snyder was born on June 3, 1909. He resided most of his life in Granite City.

Among the survivors are his wife, Beulah (Rhoads) Snyder; a son, Gerald Snyder of Granite City; a daughter, Mrs. Frank (Norma) Fisher of Granite City; brothers and sisters; nine grandchildren and 14 great-grandchildren.

Funeral arrangements are pending at Irwin Chapel, 3960 Maryville Road. Friends may call 931-8000 for details.

Express Your Sympathy With
SHIRL-K
FLORAL DESIGNS
Call 797-6210

Earon's Flowers
Sue Anderson, Designer
FULL SERVICE FLORIST
4070 Oakmont Drive
Pontoon Beach
797-2858

Heartland Quilters will meet Dec. 11

The Heartland Quilters Guild will meet at 7 p.m. Monday at the First Presbyterian Church, 237 Kansas St., Edwardsville.

Lottery

Results of the Illinois State Lottery were:

Thursday, Dec. 7 : 023
Pick 4 Game: 0517
Friday, Dec. 8 : 823
Pick 4 Game: 9166
Little Lotto Game
04 12 23 25 30

DR. REINHARDT
— Chiropractic Care —
3717 F CROSSROADS PLAZA
452-3090

GOFF & DITTMAN FLORIST
DISTINCTIVE TRADITIONAL EXPRESSIONS OF SYMPATHY
452-2197

Irwin Chapel

3960 Maryville Road 2801 Madison Ave.
931-8000
Trusts and Prearrangements

RANDALL IRWIN, L.F.D.
MARK A. SCOTT, L.F.D.
CONTINUING OUR TRADITION OF PROFESSIONALISM AND VALUE AT BOTH LOCATIONS.

Open A CD That Gives Others Something To Open.

Christmas Eve 1989. Huddled under a bridge, a homeless family roasts what's left of someone else's meal on an open fire. Across town, an elderly man walks the streets in tatters. Jack Frost nipping at more than his nose.

There are many in our city who would never know anyone cared if it weren't for The Salvation Army. Since 1947, they've raised money for the hungry, the homeless or the helpless through their Tree of Lights campaign. This year, we at Germania want to do our part to help.

Tree of Lights CD
11-month term.
8.40% RATE
8.67% YIELD

For every Tree of Lights CD opened, we'll make a donation to The Salvation Army. And while this 11-month CD goes to work for the poor, it earns an exceptional rate for you.

Those opening a Tree of Lights CD will be entered in a drawing at each branch for a $300 donation to their favorite charity.

And everyone can help by bringing canned food, toys and clothing to any of our locations.

Christmas Eve 1989. A homeless family has a hot meal. An old man opens a gift of new shoes. Yes, there is a Santa Claus. The Salvation Army. And you.

GermaniaBank
A Federal Savings Bank

FDIC INSURED
Alton 543 E. Broadway, 465-5543/355-0700; Alton Square 220 E. Delmar 465-2371; Belleville 6201 W. Main, 398-6850; Cahokia 1050 Camp Jackson Rd. 337-1555, Dupo 107 N. Second, 286-4582; O'Fallon 400 S. Lincoln Ave., 632-3615; Springfield 2007 S. MacArthur, 793-3550; Normandy 7276 Natural Bridge, 383-4311; Downtown St. Louis 701 Market, Suite 120, 231-0818; Ballwin 15061 Manchester, 227-5660; North County 2800 N. Highway 67, 838-3211.

Flowery time for Dittmans marking 40 years

Kathy Dohnal

Kathy Dohnal covers the Madison-Venice scene for the Press/Record Journal. She can be contacted at 877-1096.

***

Mr. and Mrs. George (Marian) Dittman of Madison celebrated their 40th wedding anniversary with family members at the Stuart Anderson Steak House in St. Louis.

The Dittmans were married Nov. 26, 1949, at St. Joseph's Catholic Church in Granite City. The couple are affiliated with the Goff and Dittman Florist Shop in Madison and are members of St. Mary's Catholic Church in Madison.

Those celebrating with them were: Jim and Janice Dittman and their children, Mark, Timmy and Matthew; Mike and Patti Dittman and their children, Elizabeth and Brian; Bob and Beth Dittman; Nina Dittman, Dittman's sister; and Marge King, Mrs. Dittman's sister.

***

The Madison-Venice Rotary Club met Nov. 22 at Brenda's Restaurant in Madison. The meeting was opened by the Rev. Vickie Harden-Evans.

The club met two "Students of the Month," David Hays of Madison Junior High School and Douglas Johnson of Venice Senior High School.

Both students discussed their academic and extracurricular activities.

Rotarian Charles McCaskill presented Stephanie Anthony of the U.S. Census Program as a guest. She encouraged members to return their census forms that will be distributed in April.

She will return in April to report on the use of census statistics.

Rotarian Bill Badger of Union Electric spoke on the group's tree-trimming program.

Terry Cloninger of Huck's was proposed as a new member by Leo Schermer.

The club announced that it collected more than $145 on Old Newsboy's Day.

***

The Secular Order of Franciscans held its meeting on Nov. 19 in the Chapel Room of St. Mary's Church. Benediction by the Rev. Jim Keefner, O.F.M., preceded the meeting.

The group's annual Christmas party will be held at 3 p.m. Dec. 17 at Engelbert Hall. A catered dinner will be served by Petri's Catering.

Elected were: president, Ann Pieper; vice president, May Krajnovich; secretary, Melodi Raylo; and treasurer, Dorothy Hoedebeck.

Also attending the meeting were: Bea Stenitzer, Mary Mehelic, Marion Winkle, Virginia Zoniga, Bernice Woods, Verna Thomas, Florence Powers, Keotine Mosby, Mildred Zikovich, Stephanie Mejaski, Theresa and Lou Tourse, Kathyrn Butkovich, Lousie Gunn, Ed Huckla, and Sophie Kreider.

A social hour followed the closing of the meeting.

The first meeting of 1990 will be held the third Sunday in January.

***

The Madison Junior Service Club held its annual Hobby Auction on Nov. 16 at the Madison Recreation Center.

Handmade crafts by members were auctioned by David Becherer, Harris School principal.

Members attending were: Gert Ashford, Roberta Crawford, Debbie Dillon, Dorothy Hatfield, Cindy Hogan, Donna Hoover, Karen Kaminski, Mary Anna Kaminski, Toni Sbabo, Jackie Snell, Carla Voloski, Charlene Voloski-Turley, Barb Vrabec and Donna Woodard.

Sustaining members in attendance were: Irene Orr, June Reynolds, DeLoyce Rhoads, Teresa Rhoads, Carol Robertson and Janet Shultz.

The club's Christmas party will be held at the Den Restaurant on Dec. 12.

***

Robyne Fields celebrated her sixth birthday at Burger King Restaurant. The party was given by Bobi Papa.

Attending were: Cookie and Sonny Fields, the honoree's sister and brother; Laura Blankenship; Andy Burton; Afton Denkler; David Dresh; Nicholas Gaines; Sarah Jackstadt; Sarah Koller; Ghassan Mohsen; Lauren Pusczek; Tommy Rollins; Joseph Shambro; Stacie and Erin Marler; Samantha Noble; Angela Kromraj; Amy Champion; and Nicole Burton.

Also, Nancy Shambro; Mary Marler; Paula Burton; Sue Koller; Jane Jackstadt; Karen Pusczek; Debbie Kromraj; Christine Gaines; Steve Dresh; Jenny Noble; parents of the above-named children; and J. Mike Papa, the honoree's godfather.

After opening gifts, games were played and refreshments were served.

***

St. Ann's Society held its monthly meeting at Engelbert Hall on Nov. 28. The Rev. Jim Keefner led the group in prayer.

Secretary and treasurer's reports were approved.

A report was given on the bake sale held at the pancake breakfast.

It was also announced that a Mass will be said for recently deceased member Ella Crnkovich.

The organization is donating $300 to clean the church for the holidays.

Final plans were made for the Christmas party to be held Dec. 6 at Engelbert Hall.

Beatrice Stenitzer was the winner of the white elephant.

Keefner spoke in detail about the dedication of a new church in Springfield, and Sister Bernadette informed the women how grateful people are for the luncheons that are served after funerals.

In attendance were: Josephine Gocheff, Lee Lupa, Eva Barry, Mildred Shifter, Mary Ann Bunk, Laura Hopfinger, Frances Baker, Alda Yurko, Genevieve McClure, Mary Getzian, Mary Domanski, Sr. Bernadette, Ceil Kowalczyk, Rosalie Stern, Karen Bridick, Elsie Kmetz, Eleanore Tutka, Bea Stenitzer, Winnie Sasyk, Sophie Kneider and Anna Kowalczyk.

***

SEARS END OF THE YEAR SALE

SIDING

10% OFF MATERIALS AND LABOR INSTALLED SIDING

Special insulation wraps around the entire house sealing all seams tightly, preventing drafts around windows, door frames and so on. Add to this the insulating qualities of reflective foil, plus an outer wall of Solid Vinyl or Steel Siding from Sears. Now you have triple insulation, beauty and protection that just can't be beat! Installation by a Sears authorized contractor.

End the expense and drudgery of costly periodic house painting. Imagine how the savings will mount up year after paint-free year. And your home will look great year after year.

Sears Siding will give your home a "new look" Now and in the years ahead, Either Solid Vinyl Siding or Strong Steel Siding is superior to conventional siding where it counts most. No other siding can match the resistance to acid rain, baking sun, industrial fumes, high humidity and hail as well as practically indestructible Solid Vinyl and Super Strong zinc coated steel siding from Sears.

Ask about Sear's Credit Plan

END OVERHEAD SCRAPING

INSTALLED OVERHANG AND FACING TRIM

Give your home a fresh, new look. Virtually maintenance free. No more overhead scraping and repainting.

SEARS BEST THERMAL REPLACEMENT WINDOWS

10% OFF MATERIALS AND LABOR INSTALLED WINDOWS

- Easy to operate latches
- Maintenance Free.
- Limited Lifetime warranty
- Both Sashes Tilt in for Cleaning
- Never needs painting or staining
- Fully weather stripped-protects against cold drafts.

ALSO AVAILABLE WOOD & ALUMINUM REPLACEMENT WINDOWS

SOLD, FURNISHED & INSTALLED BY A SEAR'S AUTHORIZED CONTRACTOR.

ASK ABOUT SEARS CREDIT PLANS
EASY TERMS TO FIT YOUR BUDGET
Phone: 428-0333
OUTLYING AREA & ILLINOIS CUSTOMERS
CALL TOLL FREE
1-800-456-7327

SALE ENDS DEC. 26th

Satisfaction guaranteed or your money back.
SEARS
Your money's worth and a whole lot more.
©Sears, Roebuck and Co., 1989

schermer's garden shop
1201 MADISON AVE.
MADISON, ILL.
877-8694
HOURS
MON-SAT.
8:00-8:30
SUNDAY
9:00-5:00
Purina
CHECK OUR EVERYDAY LOW PRICES

J.P.MILLER, M.S., CCC-A
CLINICAL AUDIOLOGIST
931-6636

HP "THE HEARING PROFESSIONALS" Since 1975
ΙΧΘΥΣ
The HEARING CENTER
2133 PONTOON ROAD
GRANITE CITY, IL
"CHECK OUR PRICES BEFORE YOU BUY"

QUITTING BUSINESS SALE
SAVE 50%
ON CURRENT STOCK
Discontinued Wedding Gown $50.00
Discontinued Bridesmaids Gowns $10 to $25
- WEDDING GOWNS
- MOTHERS GOWNS
- PROM & PARTY DRESSES
- VEILS

MON 9:00-8:30
TUES-SAT 9:00-5:30

Adams Bridal Shop
234 Ferguson Ave.
Wood River, IL
254-0009

HEAR THE
Sounds of Christmas
WITH A HEARING AID FROM
THE HEARING CENTER
ΙΧΘΥΣ
HP "THE HEARING PROFESSIONALS" since 1975

$528.21

SIEMENS
MINIATURE
CANAL AID
THRU
DECEMBER 22

BELLEVILLE 398-6636
COLLINSVILLE 344-6636
GRANITE CITY 931-6636

2ND YEAR WARRANTY FREE!

TESTING BY CLINICAL AUDIOLOGISTS

Crown Shoes

GRAND OPENING CONTINUES!

$300,000 OVERSTOCK PURCHASE
joyce
selby
19.99 If Perfect $48-$62
SAVE 58%-67%

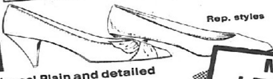

Rep. styles

Choose from low, mid and high heel shoes! Plain and detailed styles! Many colors and styles to choose from! Some irregulars included. Styles vary per store.

2ND BIG WEEK!
All area locations continue to celebrate the Grand Opening of our 3 NEW STORES located in
- BRECKENRIDGE HILLS
- FERGUSON
- ARNOLD

Men's LEATHER Court Shoe
PUMA
SAVE 43%
24.99

Comp. Value 43.95
"Radical Plus" style! Hi-top in white!

Men's LEATHER Court Shoe

PUMA
Men's LEATHER Trainer
SAVE $25
27.99
Comp. Value 52.95
"X4500" style in white!

BROOKS
SAVE $23
29.99
Comp. Value 52.95
"Triomphe" style! Lo-cut in white!

TRETORN®
Women's Canvas Shoe
SAVE $15
22.99
Comp. Value 37.95

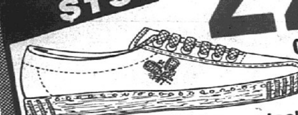

Classic styling at a low price! Lo-cut with crest!

Men's LEATHER Court Shoe
asics
24.99
Comp. Value 49.95
SAVE 50%
"Deacon" style! Hi-top in White/Black!

Saucony
Women's LEATHER Court Shoe
26.99
Comp. Value 54.95
"Weekend" style! Lo-cut in white/turquoise!
SAVE 50%

AUTRY
Women's LEATHER Aerobic Shoe
SAVE $16
26.99
Comp. Value 42.95
"Jillie" style! Hi-top in black and white!

Men's LEATHER Court Shoe
adidas
SAVE $44
45.99
Comp. Value 89.95
"Status Mid" style in white! High performance shoe with ankle harness for exceptional support!

Layaway NOW!

ARNOLD 2100 Tenbrook Rd. 287-6701
BRECKENRIDGE HILLS 9700 St. Charles Rock Rd. 428-4353
FERGUSON 190 N. Florissant St. 521-0359
ST. CHARLES 914 S. Service Rd. 447-6968
FLORISSANT 765 N. Lindbergh 921-7969
FLORISSANT 11701 New Halls Ferry Rd. 831-8708
GRANITE CITY 3801 Nameoki Rd. 876-3766
CHESTERFIELD 922 Town & Country Commons 256-1935
GLENDALE 10088 Manchester Rd. 966-4447
ST. LOUIS 10390 Watson Rd. 965-2742
ST. LOUIS 12692 Tesson Ferry Rd. 842-1850

prices good thru 12/13/89

MasterCard VISA DISCOVER
We have every advertised item on the initial day of the sale. Items are offered on a first come first served basis while supplies last.

ST. LOUIS CENTRE CHESTERFIELD SAINT LOUIS GALLERIA NORTHWEST JAMESTOWN SOUTH COUNTY ST. CLAIR CRESTWOOD MID RIVERS

PRESENT PERFECT

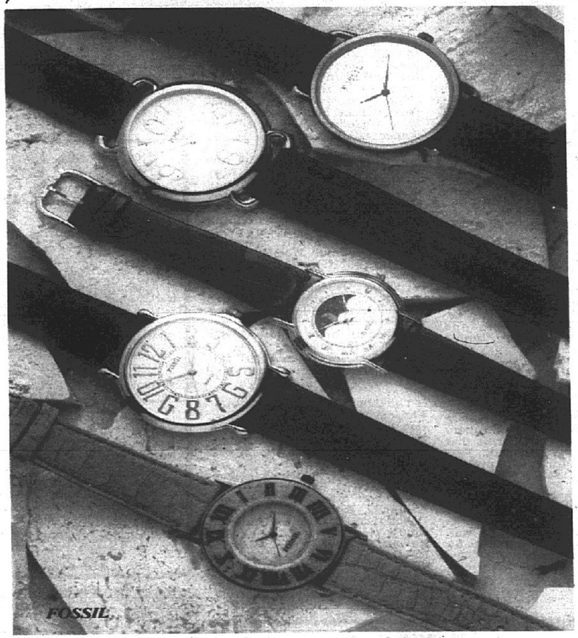

TIMELESS CLASSICS FROM ANNE KLEIN, FOSSIL, SWATCH & GUESS?

ANNE KLEIN

Anne Klein watches . . . they tell a lot more than time. Available in gold, silver or two-tone links, there's one for every mood or occasion. Quartz movements. One year limited warranty. ***$95-$150.***

FOSSIL

The watch word is Fossil. Uniquely styled watches for the young at heart. An eclectic collection of skeleton, moon and classic styles. Quartz movements. One year limited warranty. ***$50-$55.***

GUESS?

Guess? by Georges Marciano. Traditional. Sporty. Unique. An exceptional collection of moon watches, oversized faces and sporty watches in an assortment of band colors. Quartz movements. One year limited warranty. ***$50-$65.***

SWATCH

The hottest color Swatches in town. Top Swiss quality, quartz accurate and water resistant watches from Swatch. Accessorize yours with brightly colored plastic Swatch guards. ***$35-$45.***
Fashion Jewelry.

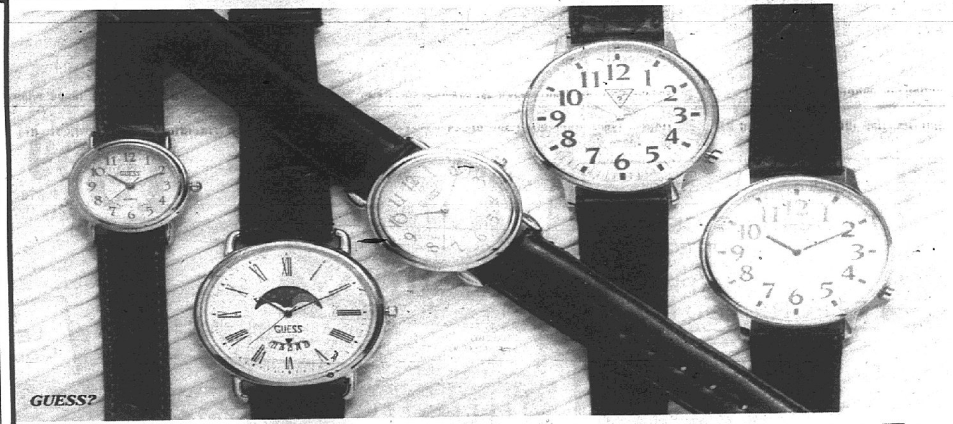

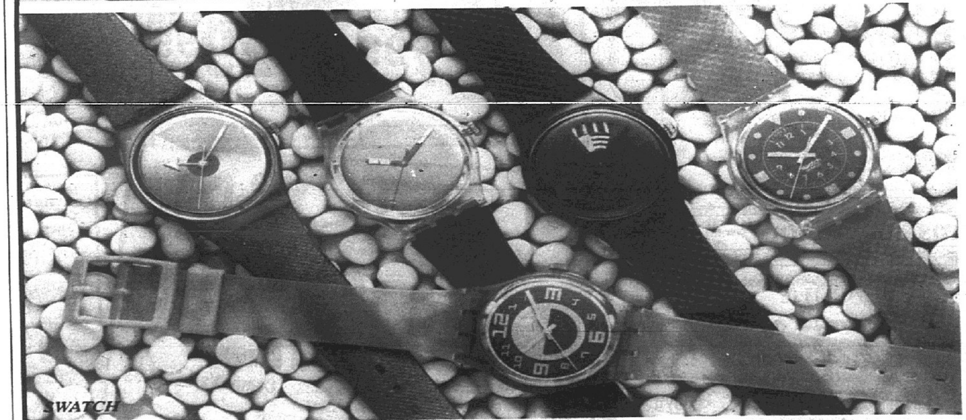

Dillard's
FOR THE HOLIDAYS

FOR YOUR CONVENIENCE, YOU MAY USE YOUR AMERICAN EXPRESS, MASTERCARD, VISA, DINER'S CLUB OR DILLARD'S CARD AT ANY DILLARD'S STORE. SHOP TODAY NOON - 7 P.M.

Dave Whaley

Bring on Flyers for Payton Place

The momentum seems to be building.

Even I, who once believed that it would never happen, now think that the National Football League will indeed return to St. Louis one day before the turn of the century.

As has been stated a few million times, a new stadium is the key. But enough things are happening to make even that pipe dream seem possible.

The Phoenix Cardinals, God love 'em, are even helping out. Their most recent public relations disaster, the firing of Gene Stallings, has opened more eyes to the fact that St. Louis wasn't entirely to blame for the Cardinals' failure here. Many of Billy Bidwill's oldest friends are thinking that maybe there were/are some problems in the way the Cardinal organization is run.

The Stallings fiasco even began to sour me. I remained a Cardinal fan after the move, because I never rooted for a team's management, just the players. And as long as old St. Louis heroes like Roy Green, Stump Mitchell, J.T. Smith, Neil Lomax, Luis Sharpe and others played for the Cardinals, I figured I would still root for them.

Stallings was a good coach, though maybe not as good as some made him out to be. But his firing showed off once again the incredible arrogance and/or stupidity of the Big Red hierarchy so much that it might have been the beginning of the end of my allegiance to that team. I still want to see Green, Sharpe and the others do well, but it could be time for even the most loyal of Cardinal fans in this part of the country — and how many are left? — to move on.

The NFL Partnership has done just about everything right. They've even launched a Name the Team contest. I hope that turns out well, and that means no team nicknames without the letter 's' at the end. That should be the exclusive domain of the Red Sox, White Sox, Crimson Tide and a few selected others.

Something reflecting the city's heritage would be nice — the St. Louis Explorers, for example. But please, not the St. Louis Arch. Even better would be the Flyers, as a tribute to Charles Lindbergh, something that was previously tried by the late, unlamented Spirits of St. Louis of the American Basketball Association. The St. Louis Flyers were a successful minor league hockey team here in the 1940s and '50s. And if this football team could win as much as the East St. Louis Flyers, well, that would satisfy everyone.

But as we said before, there will be no team if it doesn't have a new place to play. So while we're trying to name the team, we might as well name the hoped-for new stadium.

In light of a recent addition to the group trying to bring the NFL back to town, there is really only one name possible — Payton Place.

(Dave Whaley is the sports editor of the Press-Record/Journal.)

Dennis Barnidge

Rating the best of weird decade

Ten years back, St. Louis was hamstrung with a NFL franchise run by the low and stupid. St. Louis was miserable. Today, we have no franchise, but we have hopes that the NFL Partnership is decent and savvy. St. Louis is happy.

Obviously, it's been a long, weird 10 years, boys and girls.

How weird? Consider a list of the area's 10 biggest sports newsmakers of the decade:

1. **Bill Bidwill.** The man was vermin with a bow tie. Bidwill, who could brighten a room — or a city — by leaving it, is proof that capitalism is not just for the best and brightest anymore — if it ever was. One writer called the men now running the American store a Generation of Swine, to which Bidwill can only reply, "Oink!"

2. **Whitey Herzog.** Three pennants and two haircuts and a million pained expressions after he first shoulder-rolled onto the scene here, Herzog remains the single best reason to be optimistic about St. Louis sports. You may not trust the Brewery or Fred Kuhlman or Dal Maxvill to build a winner, but Herzog offers hope for a World Series in the 1990s.

3. **Kevin Slaten.** *Kevin Slaten?* Hey, why not? He was as much the Steamers as Slobo or Ebert or Pecher. In its heyday, indoor soccer was glitz and hype and passion. Who better as the symbol of the weird love affair that had to burn out than the P.A. announcer who flamed out in front of 15,000 by taking a swing at an opposing player. I told you it was a weird 10 years.

4. **Jackie Joyner-Kersee.** Ninety-nine percent of the time, St. Louis aches for East St. Louis to just go away. One percent of the time St. Louis cuddles the East Side to its pasty, white bosom. If Joyner-Kersee wasn't the world's greatest athlete, Mother St. Louis would wish its stepchild gone 100 percent of the time.

(See BARNIDGE, Page 2B)

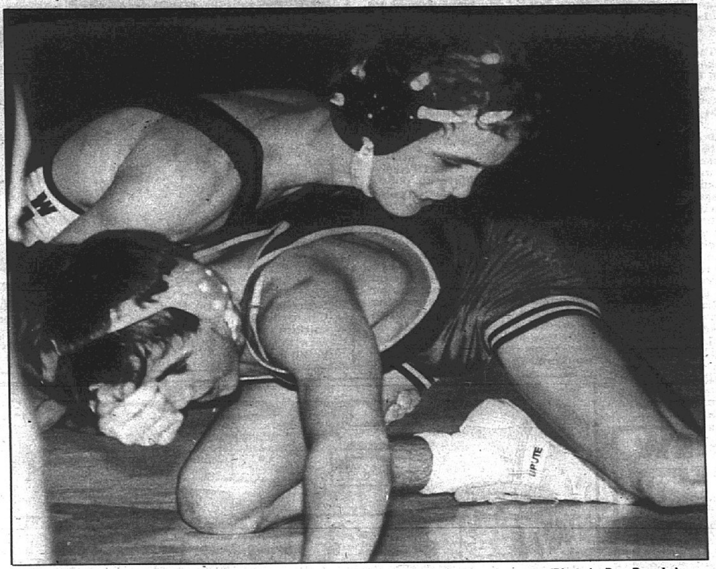

(Photo by Pam Doepke)

MARK McKECHAN puts the clamps on Civic Memorial's Steve James during Thursday's 119-pound bout.

Grapplers sweep past CM, ESL

By Dave Whaley
Executive sports editor

GRANITE CITY — Mike Garland is hoping there's no such thing as a sophomore jinx. That could wipe out virtually his entire team.

The Warrior wrestlers are now starting nine sophomores at the varsity level, but it's not hurting them too bad. They knocked off Civic Memorial 38-24 on Thursday and East St. Louis 47-17 on Friday to raise their record to 5-3.

The four seniors, Todd Hutchison (125 pounds), Chris Hankins (130), Brad Massey (171) and Larry Hahne (189) accounted for clean sweeps on both nights, then got enough help from the youngsters for the victories.

"Just about all of these kids got plenty of experience as freshmen," said Garland. "So I'm not that worried about using them. We could actually be 6-1."

The Warriors have bounced back from a heartbreaking 31-30 loss to Edwardsville on Dec. 1 to win four of five matches.

"Civic Memorial's a little weak in the upper weights, but they're still fairly strong," he said.

Al Willaredt got his first win of the season in the heavyweight decision Thursday with an 11-0 win over Jason Madison. That came after back-to-back pins from Massey and Hahne. Massey put the Warriors ahead 28-24 by dropping Mike Isom in 2:45 before Hahne wrapped it up with the evening's quickest pin, 51 seconds over Ben Floyd.

"Brad hurt himself against Edwardsville and really seemed to be hurting bad," said Garland. "But he got up the next day and was just fine in Pekin.

"I was happy to see us bounce back up there. And when we go north, we always seem to come back strong here. The northern teams always toughen us up."

With Brian Kershaw ineligible this week, Garland moved Ryan King up to 112 pounds and inserted yet another sophomore, Chris Hass, at the 103 slot. Hass lost 17-2 to Steve Mitchell, who is unbeaten for CM. Hass won by forfeit Friday as the Warriors won nine of 13 weight classes against the Flyers.

"That's a coaching move that looks good if it works," said Garland. "I could have wrestled Chris at 112 (against CM), but he might have been pinned. As it was, he wrestled pretty good and the other kid only got five points instead of six for the pin. (King got a pin at 112). So we picked up a point there. Chris did a good job considering he didn't know he was wrestling until about 20 minutes before the meet."

THURSDAY

GRANITE CITY 38, Civic Memorial 24

103 - Steve Mitchell beat CHRIS HASS 17-2; 112 - RYAN KING pinned Jason Hargrave in 2:25; 119 - Steve James beat MARK McKECHAN 7-3; 125 - TODD HUTCHISON beat Stephen Gallardo 10-6; 130 - CHRIS HANKINS beat John Day 13-4; 135 - Paul Knoche pinned JERRY HEUBSCHMAN in 4:47; 140 - Byron Overton beat CHRIS HOFFSTOT 9-0; 145 - DOUG NORTON pinned Joe Berlingeri in 1:17; 152 - SCOTT SIMON and Terry Acocks tied 2-2; 160 - Jamie Wesbrooks beat RUSS BUCHEK 10-3; 171 - BRAD MASSEY pinned Mike Isom in 2:45; 189 - LARRY HAHNE pinned Ben Floyd in 0:51; 275 - AL WILLAREDT beat Jason Madison 11-0.

FRIDAY

GRANITE CITY 47, East St. Louis 17

103 - CHRIS HASS won by forfeit; 112 - RYAN KING beat Rommel Williams 17-0; 119 - Sylvester Campbell beat MARK McKECHAN 15-1; 125 - TODD HUTCHISON pinned Mario Loveless in 1:02; 130 - CHRIS HANKINS beat Fontonio Fortner 9-6; 135 - JERRY HEUBSCHMAN pinned Jason Johnson in 3:44; 140 - Willie Chatman beat CHRIS HOFFSTOT 9-4; 145 - DOUG NORTON pinned Marin Samuels in 3:14; 152 - Fred Perry beat SCOTT SIMON 6-1; 160 - RUSS BUCHEK beat Jerome Houston 11-6; 171 - BRAD MASSEY pinned Antoinne Herring in 0:44; 189 - LARRY HAHNE pinned Patrick Ivy in 1:02; 275 - Von Johnson pinned AL WILLAREDT in 1:39.

Tigers lose 62-48 in Shootout finale

By Mike Kelly
Staff writer

ST.LOUIS — Mater Dei of California used a versatile attack and frustrated East St. Louis Lincoln 62-48 on Thursday at Kiel Auditorium in the final game of the ninth annual Coca-Cola/KMOX Shootout.

It was the third Shootout loss in a row for the Tigers (2-2). The Monarchs (5-0) used their size inside and accurate outside shooting to pull away from Lincoln in the second half. But the Tigers were their own worst enemy by shooting only 31 percent (15 of 48).

Chris McKinney exemplified Lincoln's poor shooting by making only four of 19 shots. In the meantime, Mater Dei rubbed salt into the wound by canning six three-pointers. It was the long-range shooting of Andy Karich, Chuck Gray and Jason Quinn that broke the game open in the third quarter.

Leading 26-21, the Monarchs ran off a 14-5 streak and built a commanding 40-26 lead. If it wasn't for the inside play of 6-6 senior Cuonzo Martin, the Tigers would never have gotten back into the contest.

Martin, who finished with 25 points, poured in 14 during the third quarter to get Lincoln within seven. But the Tigers could get no closer.

Mater Dei put the game away at the foul line late in the contest. Lincoln coach Bennie Lewis was upset with the officiating.

"To put it mildly, we got a royal (expletive)," said Lewis. "I don't mind a physical game, but call it both ways. Then if we lose, I can walk away and smile about the situation.

"But the officiating completely stunk. The game was only played on one end. Martin got the hell knocked out of him and the officials had the guts to call two charging fouls on him. It was deplorable, especially when you consider the draw we bring to this Shootout.

"We bring more fans than any of the schools that come to this Shootout, and to be treated like this really leaves a bad taste in my mouth. I can take a loss, but call the damn thing fair."

"It was a difficult game for the officials to call," said Mater Dei coach Gary McKnight.

(See SHOOTOUT, Page 2B)

Mistakes costly to Warriors

By Dave Whaley
Executive sports editor

GRANITE CITY — The third time might be a charm, but the Warriors never got to find out Friday. Two big mental mistakes were fatal.

Granite City had the game all but won with four seconds left in regulation time, but an illegal throw-in gave Belleville East possession, and Aaron Friederich's three-pointer tied the game, which the Lancers (2-1, 1-0 in the Southwestern Conference) won 72-65 in overtime at Memorial Gymnasium.

The Warriors (4-3, 0-1 in the SWC) had a chance to tie the game as they took the ball out of bounds under their own basket with five seconds left in overtime, but called a timeout they didn't have when Joe Wallace couldn't find anyone to inbound the ball to. Mike King nailed both technicals and Gary Snep added two more free throws a second later for the final margin. King led all scorers with 26 points, including five three-pointers.

It was a game of shifting momentum as the Lancers moved to a 33-23 halftime lead before the Warriors, who lost their 22nd straight Southwestern Conference game, came back to tie it at 40-40 after three quarters and then assumed as much as a nine-point lead in the fourth quarter.

They still led 61-54 with 25 seconds left, but missed a pair of free throws to give the Lancers a chance.

"It's tough to swallow any time you give one away like that," said Warrior coach Bill Ohlendorf. "We just made a couple of big mistakes no team can afford to make. And we missed some free throws which put them in a situation to catch us."

SCORING					
BELLEVILLE EAST	17	16	7	21	11—72
GRANITE CITY	14	9	17	21	4—65

BELLEVILLE EAST: King 26 (5 3-pointers), Friederich 13 (1 3-pointer), Snep 9, Goss 8, Cotton 6, Schmieding 6 (1 3-pointer), Williams 4. FG-22/52 (7 3-pointers), FT-21/33, PF-16.

GRANITE CITY: Van Buskirk 19 (6 assists, 5 steals), Birdsong 18, B. Smith 10, J. Smith 7, Thomas 7 (1 3-pointer), Wallace 4. FG-27/64 (1 3-pointer), FT-10/17, PF-20.

The Warriors had that seven-point edge with 25 seconds left when Skip Birdsong (18 points) missed the back end of a one-and-one. Deveon Cotton scored with 16 seconds left, then Birdsong missed the front end of a one-and-one with 14 ticks left. Gary Snep dropped in a rebound of King's missed three-pointer to make it 61-58 with four seconds left.

Then Jeff Smith and Bob Thomas got mixed up on the inbounds pass and it was the Lancers' ball.

"Our sophomore center (Smith) went to inbound the ball, which he has never done before," said Ohlendorf. "Bobby was supposed to do it and we were in no hurry to get it in. I guess they ended up straddling the line and it was illegal."

Friederich got wide open at the top of the key and nailed a trey for a 61-61 score at the buzzer. Friederich then scored three points and Marco Williams added a basket to make it 66-61 with 1:16 left in overtime. Birdsong hit two baskets while King missed a pair of one-and-ones himself, but King came back to hit two from the foul line with 14 seconds left to give East a 68-65 lead.

Thomas' three-pointer was in and out and the rebound bounced out of bounds off a Lancer player with five seconds left. But the Warriors called the timeout they didn't have and that was it.

"The inexperience just hurts us at times," said Ohlendorf.

Senior guard John Van Buskirk had another good game with 19 points, six assists and five steals as the Warriors seemed to take control in the fourth quarter.

Cavaness gets 33 in win over Riverview

ST. LOUIS — The plan this year was for the Lady Warriors to be a little more balanced on the scoresheet. Don't depend so much on Jennifer Cavaness.

Well, every once in a while that plan will go out the window, at least for one night. Thursday was one of those nights. Cavaness filled the nets with 33 points as Granite City raised its record to 5-0 with a 53-43 victory over Riverview Gardens.

"They played the other girls real tough, so all we really had to do was get the ball to Jennifer," said Lady Warrior coach Allen Lobdell.

They did that all night. The 6-2 senior center is averaging 24.6 points so far this year. Senior forward Priscilla Meyenburg added 12 points, but no one else had more than four. Junior guard Addie Lenzi, however, contributed nine assists.

"I'm proud of them for that," said Lobdell. "Riverview Gardens did a decent job on the rest of the team. And all the passes into Jennifer had to be good ones. But once she got the ball they had no one who could stop her."

SCORING				
GRANITE CITY	13	12	14	14—53
RIVERVIEW GARDENS	10	13	9	11—43

GRANITE CITY: Cavaness 33, Meyenburg 12, Bequette 4, Lenzi 2 (9 assists), Pawlak 2. FG-24, FT-5, PF-13.

RIVERVIEW GARDENS: Binion 19, Little 16, Penton 4, Peoples 2, Scott 2. FG-13 (5 3-pointers), FT-12, PF-14.

Rochea Binion led Riverview with 19 points while Donna Little added 16.

Granite City faces its toughest test to date Tuesday when Belleville East comes to town for a 7:30 p.m. game. Should the Lady Warriors win that one, they would stand a good chance of entering the Mascoutah Holiday Tournament unbeaten. After the Lady Lancers, Granite City hosts East St. Louis on Thursday and Wood River on Dec. 19.

Jennifer Cavaness
... 24.6 points per game

Wimberly leads Trojans past Alton, 75-71

MADISON — The littlest man on the court stood tall Friday.

Brennan Wimberly, the Trojans' 5-3 guard, scored five points in the last 15 seconds to lead Madison (2-0) to a 75-71 win over Alton (1-2). Trailing 71-70 with 45 seconds left, Madison, which trailed 40-30 at halftime, got the ball to Wimberly, who was fouled with 15 seconds left.

He made both free throws to put the Trojans ahead, then the Redbirds were called for a three-second violation at the other end. Redbird coach Stan McAfoos received a technical foul for disputing that call and Wimberly made one of two technicals with two seconds left. He was then fouled on the inbounds pass and made two more free throws to ice it.

SCORING				
ALTON	13	27	15	16—71
MADISON	18	12	19	26—75

ALTON: Caldwell 30 (4 3-pointers), Rounds 13, Perry 11, Scott 11, Kline 6 (2 3-pointers). FG-28 (6 3-pointers), FT-9/19, PF-16.

MADISON: Mays 22 (6 steals), Wimberly 15 (6 assists, 2 3-pointers), Walker 12, Smith 8, C. Griggs 7, G. Griggs 5, Hughes 4, Deal 1. FG-30 (2 3-pointers), FT-13/20, PF-17.

Wimberly finished with 15 points and six assists, while Andre Mays led the way with 22 points and six steals. Kevin Caldwell, Alton's all-state candidate, led all scorers with 30 points.

"We improved on our turnovers and our rebounding, but our defense still needs some work," said Madison coach Al Collins. "Caldwell really filled it up, but the way he penetrated and dished the ball off hurt us as much as the points did. But this is a good morale booster for us."

The Trojans played at Hillsboro on Saturday. More on both games will appear in Wednesday's *Journal*.

•Barnidge

(Continued from Page 1B)

5. **Rich Grawer.** The NIT may well be a second-rate tournament and St. Louis University may well be a second-rate basketball program as one columnist wrote early this year. Decency is not, however, a second-rate attribute. Anyone among the 800 or so who used to show up to watch the Billikens at the Arena in the pre-Grawer days will tell you it was a dirty, empty experience. Anyone among the 8,000 who now regularly check out SLU hoops at Kiel will tell you otherwise. Plain and simple, Grawer is the reason things are different. And better.

6. **Ozzie Smith.** The ultimate PR juggernaut, the ultimate shortstop, the ultimate success story. Good for him. Good for us. Ozzie! Ozzie! Ozzie!

7. **Fredbird.** There are movers and shakers at the Brewery who would not blink given the choice between Herzog and Fredbird. Ta-ta, Whitey. Winning is only a tiny part of what marketing mavens call the Total Ballpark Experience.

We were — we are — marketed to death. Fredbird, Spuds and Shamu — the Moe, Larry and Curly of beer sales — are the front mammals in what may seem the sideshow, but really is the whole ball of brewery biz wax.

8. **Bob Hyland.** The KMOX Radio kingpin has all the games that count. Sometimes, too many games. What station are the Blues on tonight?

While Hyland served up a season of Red Rush and a weekly early-decade dose of throat-clearing, ignorance and butt-smooching with Joe Sullivan and Bob Burnes, he also delivered Jack Buck, Dan Kelly, Bob Costas and Dan Dierdorf.

9. **Denny Long.** The ousted brewery prez, who's taken it in the neck a couple times in the late 1980s, had his sights set on the long haul. He brought Soccer Park to St. Louis and the 1994 World Cup to the United States.

10. **Harry O.** No knock on current hockey white knight Mike Shanahan, but Ornest was the guy who ponied up the money that kept hockey in St. Louis. The Blues were doing the Saskatoon Shuffle when Ornest saved the day.

True, Harry O. turned out to be a crumbum and a carpetbagger who will live comfortably off the money he made here in town until the day he, his children and his grandchildren croak. True, he turned The Arena into a garbage dump with exit signs. True, he let his wife ruin the Blues' uniforms. But St. Louis has a hockey team.

When all the Brahmins and high rollers and movers and shakers in town were willing only to wring their hands, shake their heads and wave as the franchise slapped Saskatoon stickers on its baggage, Harry O. came up big.

•Shootout

(Continued from Page 1B)

"They had to be careful because there was an out-of-town team involved and they didn't want to be labeled as homers. Now I don't want to be critical about the situation, but if I was coach Lewis, I'd be more concerned with shot selection and running a half-court offense.

"But Lincoln is a fine team and we were concerned about their press. We didn't shoot very well either, but we wanted them to play defense for a long period of time because we knew they weren't used to that. We wanted to make them work."

NOTES: In other games, Charleston, Mo., defeated Trenton Wesclin 70-61 despite 26 points from Paul Lusk Jr.; Vashon came back in the second half to beat Memphis Treadwell despite 37 points from the Eagles' outstanding 6-7 guard, Affernee Hardaway; Tolentine of the Bronx defeated Pekin 83-69; Emery County, Utah, hammered McCluer North 84-47 behind an outstanding performance from the star of the day, 7-5 senior Shawn Bradley, who had 20 points, 16 rebounds and nine blocked shots; and Piasa Southwestern defeated Soldan 60-57.

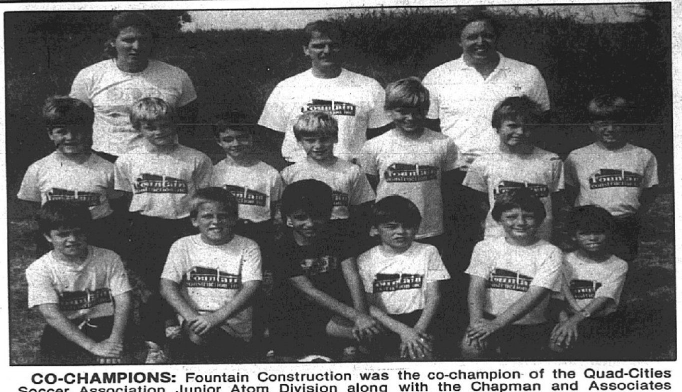

CO-CHAMPIONS: Fountain Construction was the co-champion of the Quad-Cities Soccer Association Junior Atom Division along with the Chapman and Associates Sidekicks and the Eagles. Team members included, front row left to right, John Taylor, Clifford Kinnunen, Scott Copeland, Rich Kientzy, Travis Riggs and Benjamin Lufink; middle row, George Oliver, Gary Eckert, Jonathon Nolan, Kyle Wilmsmeyer, Dustin Murphy, Bobby Kelly and Jeremy McCormick. In the back are coaches Jim Riggs, Dan Wilmsmeyer and Bryan Murphy. Not pictured are Tyler Kulasza and Curtis Strain.

DON'T START THE NEW YEAR WITHOUT IT!

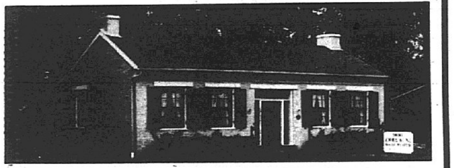

ORDER YOUR FULL-COLOR 1990 HISTORIC CALENDAR TODAY! JUST $3.

This handsome 11 x 8 1/2-inch calendar features thirteen full-color photos of Illinois historic sites. Included are the Emma Kunz House in Belleville, home of the St. Clair County Historical Society (featured above), the Egyptian style detail of the Sentinel Building (Centralia), the restored dome of the Illinois Statehouse (Springfield), and ten other landmarks in Livingston, Logan, Kane, LaSalle, Cook, Douglas, Vermilion, Woodford, and McLean counties. At $3, this distinctive calendar is a practical idea for gift giving. Ten or more just $1.80 each. Prompt delivery. Send check or money order to:
Calendar, Illinois Historic Preservation Agency, Old State Capitol, Springfield, IL 62703, or phone 217-782-4836.

A Christmas To Remember

With a Gift of A 1 Carat Diamond Ring

1 CT T.W.'s STARTING AT 895.00

1/2 CT. T.W.'s STARTING AT 599.00

WATCH FOR FLYER

14K Diamond Solitaire Rings
.05 ct. T.W. Sale $85
.25 ct. T.W. Sale $361
.40 ct. T.W. Sale $679
.50 ct. T.W. Sale $1062
1.00 ct. T.W. Sale $3315

14K Diamond Solitaire Earrings
.05 ct. T.W. Sale $67
.10 ct. T.W. Sale $118
.25 ct. T.W. Sale $271
.33 ct. T.W. Sale $361
.50 ct. T.W. Sale $679
.75 ct. T.W. Sale $1270
1.00 ct. T.W. Sale$2120

14K Diamond Solitaire Pendants
.05 ct. T.W. Sale $84
.10 ct. T.W. Sale $126
.25 ct. T.W. Sale $364
.33 ct. T.W. Sale $509
.50 ct. T.W. Sale $1062

14K Gold Chains Sold by Weight $15.99 per gram IN STOCK

SEIKO & CITIZEN WATCHES
25% OFF ALL NEW STYLES
FREE BATTERY FOR LIFE OF WATCH

LARGE SELECTION OF FREE FORM RINGS IN STOCK TO DESIGN YOUR OWN SPECIAL CHRISTMAS GIFTS.
LARGE SELECTION OF COLORED GEMSTONE RINGS FOR $100.00 OR LESS
FREE JEWELRY BOX WITH $100.00 QUALIFYING PURCHASE
WEDDING & ENGAGEMENT RINGS 50% OFF.

Keck JEWELERS

COME IN AND REGISTER FOR FREE VACATION DETAILS IN STORE

7 Plaza Drive Fairview Heights
(618) 398-5101
(314) 241-5404

VISA

Kmart the Saving Place

© 1989 K mart® Corporation

WHY WAIT FOR A SALE? GET LOW TIRE PRICES EVERY DAY

Promise Service • Value Satisfaction

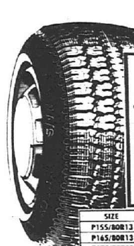

UNIROYAL TIGER PAW A/S 26.97
P155/80R13
•35,000-mile warranty*
•Economy priced

SIZE	PRICE	SIZE	PRICE
P155/80R13	26.97	P205/75R14	39.97
P165/80R13	29.97	P205/75R15	41.97
P175/80R13	32.97	P215/75R15	42.97
P185/80R13	34.97	P225/75R15	44.97
P185/75R14	35.97	P235/75R15	45.97
P195/75R14	37.97		

UNIROYAL Tiger Paw II 31.97
P155/80R13
•45,000-mile warranty*
•Wide footprint traction

SIZE	PRICE	SIZE	PRICE
P155/80R13	31.97	P215/75R14	48.97
P165/80R13	34.97	P205/75R15	47.97
P175/80R13	37.97	P215/75R15	50.97
P185/80R13	39.97	P225/75R15	52.97
P185/75R14	41.97	P235/75R15	54.97
P195/75R14	44.97	P185/70R14	42.97
P205/75R14	46.97		

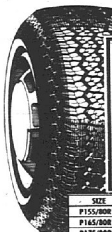

UNIROYAL TIGER PAW® PLUS 36.97
P155/80R13
•55,000-mile warranty*
•All-season performance

SIZE	PRICE	SIZE	PRICE
P155/80R13	36.97	P205/75R14	54.97
P165/80R13	39.97	P205/75R15	56.97
P175/80R13	42.97	P215/75R15	58.97
P185/80R13	44.97	P225/75R15	60.97
P185/75R14	47.97	P235/75R15	62.97
P195/75R14	51.97	P235/75R15XL*	64.97

*Extra load

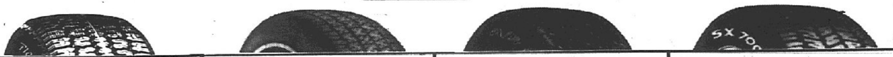

UNIROYAL TIGER PAW A/S METRIC
•35,000-mile warranty*
•Speed rated

SIZE	PRICE	SIZE	PRICE
155/SR13	29.97	185/70SR13	37.97
165/SR13	31.97	185/70SR14	39.97
175/70SR13	35.97	195/70SR14	41.97

BRIDGESTONE S402 RADIAL
•55,000-mile warranty*
•"A" traction rated tire

SIZE	PRICE	SIZE	PRICE
P155/80R13	37.97	P205/75R14	56.97
P165/80R13	41.97	P205/75R15	58.97
P175/80R13	44.97	P215/75R15	60.97
P185/70R13	46.97	P225/75R15	63.97
P185/75R14	49.97	P235/75R15	66.97
P195/75R14	53.97		

TRUCK RADIAL DURANGO A/S
•40,000-mile warranty*
•All-season tread design

SIZE	PRICE	SIZE	PRICE
P205/75R14 RWOL	49.97	750R16BW*	76.97
P205/75R15 RWOL	51.97	875R16.5BW*	79.97
P235/75R15 RWOL	59.97	950R16.5 BW*	88.97
LT235/75R15 BW*	74.97	31x1050-R15 RWOL*	95.97

PERFORMANCE SX7000 SR RADIAL
•45,000-mile warranty*
•Speed rated to 112 mph

SIZE	PRICE	SIZE	PRICE
P175/70SR13	45.97	P225/70SR15	60.97
P185/70SR13	46.97	P215/60SR14	55.97
P185/70SR14	49.97	P235/60SR14	57.97
P195/70SR14	50.97	P235/60SR15	62.97
P205/70SR14	52.97	P235/70SR15	62.97
P215/70SR14	55.97	P245/60SR15	64.97
P215/65SR15	59.97	P255/60SR15	67.97

*Limited Tread Wearout Warranty-Details In Store   Mounting Included   No Trade-In Required   Road Hazard Warranty Available-Details In Store
Tires And Services Available Only In Stores With Service   Open 8AM-6PM, Closed Sunday   Tires $1 More Each In Florida And Oklahoma

+Additional parts, services and labor may be needed at additional cost

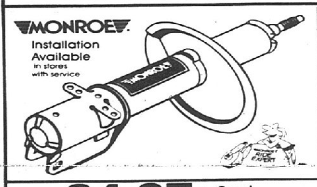

MONROE Installation Available in stores with service

24.97 + Omni, Horizon
Carryout Ea. Super Struts.
GM X/A Body Cars* . . . Ea., 29.97+
Mustang/T-bird Cars . . Ea., 34.97+
Gas struts $20 more per pair   Additional parts, services extra   Fronts only   *Thru 1986 models

Quaker State

HERE'S WHAT WE DO
1. Oil change (up to 5 qts. Quaker State 10W30 or 10W40 oil)
2. Install 1 Motorvator oil filter (for many cars)
3. Chassis lubrication (fittings extra)
4. Labor included

13.88 + Sale Price
Major brand oil/lube/filter for many cars and lt. trucks. Additional parts, services extra.

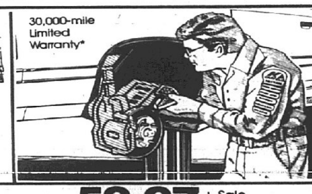

30,000-mile Limited Warranty*

59.97 + Sale Price
2-wheel disc or drum brake special for many U.S. cars. Imports and lt. trucks extra.
Semimetallic pads extra   *Limited warranty-Details in store

FRONT-END ALIGNMENT FOR MANY CARS. . . .19.97
Additional parts, services extra

WILL START SAYS: DON'T BE CAUGHT IN THE COLD
EXIDE BATTERIES AT EVERYDAY LOW PRICES!

75-month Warranty*

Will Start: The K mart Battery Expert

Batteries $5 more without exchange

64.97 850 CCA's
Centura 850 Gold
Our Most Powerful Battery

59.97 650 CCA's
Centura 650 -- High-performance Starting Power

Motorvator 65, Up To 550 CCA's, 49.97   Motorvator 45, 370 CCA's . . 29.77
Batteries in sizes to fit many cars, lt. trucks   *Limited warranty-Details in store

ARRESTOR 1-yr. Limited Warranty Details in store

13.97 + Single unit (welded system) excluded   *Details in store
Sale Price Carryout. Arrestor muffler; many cars, lt. trucks.
Arrestor Plus* Carryout . 17.97+
*The last muffler you will buy for your car-Limited warranty-

ON SALE SUN., DEC. 10 - SAT., DEC. 16

ST. CHARLES AREA.......723-9710 or 447-5603
GRANITE CITY....451-9424
MAPLEWOOD....781-7938
FAIRVIEW HGTS....397-1850
ALTON....462-6347
EDWARDSVILLE....656-5045
ST. LOUIS AREA.......771-6276 or 868-8825
HAZELWOOD....731-4071
FLORISSANT....831-0408
BELLEVILLE AREA........234-2828 or 235-1654
WOOD RIVER....254-4886
CAHOKIA....332-1082
MARYLAND HEIGHTS....434-8127
HIGH RIDGE....376-5311

Drem Gehring

Telling the kids isn't easy to do

I have been the bearer of bad news to my children many times before. I'm the one who discussed the divorce, grandma's death, daddy's move out of the country. But telling them I had cancer was worse than finding it out myself.

My very competence as a mother was at stake. My physical and psychological ability to protect and shield my kids seemed exploded. For the first time in my life, I felt a failure as a parent because suddenly it was possible that I might not be there for them next month or next year.

If only this had happened after they graduated from high school or college, or after they had established their own space and life. Not only had my body let me down, I was letting my kids down. I desperately searched for a way to control this situation so it wouldn't "get" to them.

I learned something through the process of facing cancer. I learned finally that my kids have their own lives as I have mine. Only my illusion of control over their lives was exploded, along with my illusion of immortality.

I learned that as a parent it is just as important to prepare children as it is to protect them; that kids can take more than you think they can, perhaps more than you yourself can; a family's ability to adjust and balance is a marvel to behold.

My kids were in shock, scared, angry and confused and depressed, just like mom.

They rallied and pitched in and skittered away and denied and helped out, depending on their resources and moods and hormone levels and external pressures, just like mom.

They cried and yelled and got very quiet. They laughed and prayed and asked for information. They thought and felt and stopped feeling and thinking. They coped.

Now the challenge is to complete the tasks of a family using the information and positive resources that facing cancer as a family has equipped us with. Now I can say, "You have a right to rebel and I have a right to yell," with laughter. My kids can tell me, "Don't use that 'I've got cancer' routine to tell us to wash the floor. Tell us to wash the floor because it's dirty and we step on it, too!"

Our awareness of the family unit is greater just as is our awareness of our separate existences. We can come together and apart more easily and with more compassion and understanding.

Drem Gehring is in remission from a rare form of breast cancer. Write her care of St. Louis News Service, 1215 Fern Ridge Parkway, Suite 108, St. Louis 63141.

Planning can help college cost

Sylvia Porter

The skyrocketing costs of college are no surprise to anyone trying to finance college education.

The average expense of attending a private university in the 1988-89 school year is estimated to be $14,320; for public universities it's $4,940, according to a recent report by The College Board.

Cost of attendance includes tuition, fees, and room and board. It does not include books and incidental expenses.

Tuition and other college costs have risen at a rate higher than inflation for nearly a decade. Educators claim the reason is at least partly because most of the baby boomers have graduated. As this crowd of students passed through the system, fixed costs to individual schools were divided among a larger student body, reducing the cost per student.

Now, with smaller enrollments, many colleges and universities are finding themselves in financial trouble. Some are faced with cutting back their course offerings or greatly increasing tuitions.

The rapid increase in college costs has caused many would-be students and their parents to believe they have been priced out of the market. But that isn't necessarily so.

It is true that most parents can't meet these expenses from current earnings. Neither student aid nor family incomes kept pace with rising college costs in the 1980s, according to The College Board. That is why it's essential to begin financing college when your children are born.

Saving for this goal is complex. Your hope is to invest so that, in constant dollars, you earn more than you put in. You must allow for the rising cost of a college education, but you also must allow for inflation, which is expected to be around 4 or 5 percent per year during the next decade.

How you invest is a decision that should be made in consultation with a trusted financial adviser. If you have an appetite for risk, a well-managed portfolio of common stocks is apt to bring you the greatest return and safe because you are investing for the long-term.

Mutual funds also are a good bet. Look for a conservative investment philosophy and a good track record. Arrange for automatic reinvestment of dividends and capital gains distributions.

U.S. Savings Bonds are as safe as you can get. Beginning next year, interest on Savings Bonds purchased to finance a college education will not be taxable. You can purchase them automatically as part of a payroll savings plan where you work.

And don't forget attractive zero-coupon bonds.

Employee stock option plans will give you the most effective yield if your company matches all or part of your savings.

State education bonds are offered in more and more states. These bonds offer incentives for children who will attend school in that state.

Examine carefully any of the offerings from financial institutions that are being marketed as a solution to your problem.

If you haven't prepared for these costs, all is not lost. Students entering college today have more than $26 billion in aid available to them, ranging from out-and-out grants to work-study programs to low-cost student loans. (Some of these have new tax ramifications that should be investigated.)

Scholarships are available from the schools themselves, or from business, social and fraternal organizations, companies, labor unions and the like. Military scholarships are attractive to some.

Write for information to The College Board, 45 Columbus Ave., New York, N.Y. 10023-6992.

Looking for a home

BUTCH, a 1½-year-old male, is said to be frisky and good with children. He is available for adoption through the Association for the Protection of Animals. For information on animals contact the APA at 931-7030, or visit the shelter from 9 a.m. to noon, 6 to 8 p.m. on Monday through Fridays, and 9 to 12 on Saturdays and Sundays, at 5000 Old Alton Road, Granite City. Those adopting during the month of December will receive a holiday gift.

Homes average 97 days

The average number of days a home stays on the market depends on many variables, but none seem to have a greater effect than a home's location.

The Better Homes and Gardens Real Estate Service 1989 Housing Cost Survey found the national average "days on the market" for a single-family home in a desirable neighborhood with 2,000-square-feet and three bedrooms is 97 days — an increase of two days over last year's national average. The survey also indicated that it's not only a home's local market location, but it's state and regional location that determine the length of its stay on the market.

"Our national survey found that homes in Palo Alto and Redwood Shores, Calif. — both suburbs of the very active San Francisco market — tend to be sold in one day," said George Crews of Crews Realty/Better Homes and Gardens in Granite City. "In the resort market of Vail, Colo., homes stay on the market an average of 259 days, while a home in Scottsbluff, Neb., stays on the market 286 days."

Homes in the Western region (Arizona, California, Colorado, Hawaii, Nevada, New Mexico and Utah) — aided by the California markets where homes averaged only 44 days on the market — sold most quickly, averaging 71 days. "Homes in the Midwest (Illinois, Indiana, Iowa, Kansas, Michigan, Minnesota, Missouri, Nebraska, North Dakota, Ohio, South Dakota and Wisconsin) sold in an average of 93 days followed by homes in the Eastern region (Delaware, Maryland, New Jersey, New York and Pennsylvania), which averaged 95 days on the market."

BARGAIN HUNTING??
Try the Classifieds!

JOHNNY'S MOVIES TO GO
VIDEO RENTALS VIDEO RENTALS
NOW SHOWING ONLY
... IN THE COMFORT OF YOUR OWN HOME!
•K-9 •GHOST BUSTERS II •SCROOGES
3820 Pontoon Rd. Granite City, Ill.
FREE MEMBERSHIP
Call 931-0021
•WEEKEND SPECIAL• ALL MOVIES ONLY $2.00 (FRIDAY-SATURDAY-SUNDAY)

IAMS PET FOODS
schermer's garden shop
1201 MADISON AVE.
MADISON, IL 62060
877-8694
MON.-SAT. 8:30-5:30, SUN. 9-5

Mr. Tinker

If cost hit roof, cover your attic

By Al Schneider
Of Central Hardware

One of the best ways to save money and insulate your home from winter weather is to use blanket or batting insulation in the attic.

I have a few tips to help you with the job, no matter whether you are installing the first insulation or adding to existing barriers.

Blanket insulation is lightweight, clean, fire-resistant and fairly inexpensive. It also can provide a continuous vapor barrier.

Most commonly, blanket insulation is installed in unfinished attics, floors above crawl spaces and basement walls that are to be finished soon.

Installing insulation is simple and requires few tools. I always wear protective goggles, a face mask, a long-sleeved work shirt and gloves. In the way of tools, a sharp knife and a staple gun or tacks may be all you need.

Read the directions on insulation before you begin, making sure they are clear to you. Insulation should be at least 3 feet from chimneys, flues and metal fireplaces. Insulation also should be 3 feet from recessed lighting fixtures unless they are clearly marked "I.C." (insulated ceiling) and are designed for this purpose.

If there is no existing insulation in the space, use a blanket-type with a vapor barrier laid down toward the source of heat in winter, as close to the joists and floor area as possible. If small areas or gaps exist, fill them with loose-fill insulation.

If you are applying additional material to existing insulation, your blankets should be unfaced, without a vapor barrier. You can buy them this way or cut away an existing barrier from the roll.

Lay the blankets or batting from the outside edges of the attic or space, working steadily toward the center. The insulation should cover, but not block, the flow of air from eave vents or ducts and always should face the source of cold air in winter.

Using these tips, your attic insulation should be in place and saving you money in no time. If you have questions, call me at Central Hardware's Mr. Tinker Hotline, (314) 946-3000.

HELP THE GIRL SCOUTS FEED THE NEEDY

Support the Fifth Annual Christmas Park Food Drive

Friday, December 15, 1989-7:30 a.m. to 2:00 p.m.
at "Christmas Park"-Downtown St. Louis, 4th & Market

Volunteers
will collect food & cash contributions

Donations will be delivered to:
OPERATION FOOD SEARCH &
THE ST. LOUIS AREA FOOD BANK

Sponsored by the
Suburban Journals
and
KMOX

Beans and Jeans
• GOURMET COFFEE
• WIDE SELECTION OF JEANS & TOPS
OPENING DEC. 8th
Before you wrap up your Holiday Shopping ... Stop by
Beans and Jeans
#6 Central Square
Fehling Rd., Granite City
877-5725
Hrs.: Mon.-Sat. 10-8; Sun - Closed

Happy Holidays
May you be blessed as we celebrate the birth of our Savior, hoping that your New Year be filled with joy as we await his return.
FROM YOUR FRIENDS AT
BETHEL CHAPEL
25th & Ohio • Pastor Leon Belt

KRAMDEN'S BAR & GRILL
OPEN 7 DAYS A WEEK
MON. THRU FRI. 4-8 p.m. ....Plenty of FREE Appetizers
MONDAY NIGHT FOOTBALL ....FREE FOOD During the Game
TUESDAYS ....$1.00 SHOOTERS—Open till Close
WILD WEDNESDAYS.....50¢ DRINKS—Dancing, D.J. Plays, 9 p.m. till Close
THURSDAYS—4-8 p.m....Free Mini Tacos—Specials on Lorona & Marquaritas
FRIDAYS—Appetizers 4-8 p.m. ....PARTY AT KRAMDEN'S
SATURDAY—Open 7 p.m. till 3 a.m..$1.25 domestic bottles—$1.00 Shooters
SUNDAY—Open 12 Noon...........FREE MUNCHIES—Football Specials

Bethel Chapel Pentecostal Church
Welcomes You To Come To See
Two Wonderful Christmas Plays
"Christmas Until"
SUNDAY, DECEMBER 10
7:00 P.M.
The students from Free Gospel Bible Institute in Export, Pa., will be presenting a three act drama showing how the lifestyle of one young Christian maid brought change to the lives of a wealth family.
"Home for Christmas"
SATURDAY, DEC. 16
7:30 P.M.
The Youth Group of Bethel Chapel will be presenting this five act drama portraying the events in the life of a World War II family.
For More Information, Please Contact:
Pastor Leon Belt — Church 877-1618 • Home 876-3008
BETHEL CHAPEL PENTECOSTAL CHURCH
25th and Ohio, Granite City, Ill.

Networks send TV viewers to the mall

Mark Bretz

If you are thinking of staying home to catch some Christmas specials instead of searching for holiday shopping bargains, grab your coat and head for the mall.

It is a slow week for network entertainment and what is new looks more like discarded wrapping paper on Christmas morning. Case in point is the new NBC-TV series, "True Blue," which premiered at 8 p.m. Friday on KSDK-TV (Channel 5).

The premier movie, which aired Dec. 3 was laughably bad, the kind of truly awful television that even television's kindest critics would look upon in disbelief: "True Blue," a PR paen to the police emergency workers of New York City's finest, is an amalgamation of "Emergency!," "Adam-12," "CHiPs" and every other bit of reverential television tripe of the past. The advantage of the series is that it will only be half as long as the two-hour movie.

Also looking unsuccessful, from the final 30 minutes available for preview, is a made-for-television movie titled "Money, Power, Murder," which will be shown at 8 p.m. today (Sunday) on KMOV-TV (Channel 4). Kevin Dobson chews up an amazing amount of scenery in those 30 minutes and unless the first 90 minutes is as subtle as the end was predictable, "Money, Power, Murder" is truly average stuff.

Dobson plays a crusading television reporter who works for a small cable station in Gotham, where he says he is free to do his maverick style of investigative reporting with fewer bureaucratic headaches, presumably, than he would have at a network or affiliate station.

Peter Finley (Dobson) checks up on the disappearance of a star network anchor (Julianne Moore) and stumbles across a scheming televangelist and his ambitious plans for a powerful, financial empire. What a novel story line.

The teleplay for "Money, Power, Murder" was written by sportswriter Mike Lupica, but it appears to be just another collection of cliches.

***

Fans of "Beauty and the Beast" will be checking out Channel 4 at 8 p.m. Tuesday when the cult series returns with a special two-hour movie in which Linda Hamilton's character, the "Beauty" Catherine, is killed. This sets the stage for a new "Beauty" to follow when the series returns in a new time slot at 7 p.m. Wednesday.

GCHS vocalists sing for holiday

The Granite City High School Vocal Music Department will present its annual Christmas Concert on Tuesday, Dec. 12 at 7:30 p.m. in the High School Auditorium. New and traditional Christmas medleys will be performed.

Concert tickets are $1 for adults and 75 cents for students. Gail Mueller is choral director.

The Girls Glee Club will sing "Joy to the World," "It Came Upon a Midnight Clear," "O Come All Ye Faithful," "Back to Christmas Past," "I Wonder As I Wander," "Children Go Where I Send Thee," "Rise Up Shepherds and Follow," and "Amen."

Contando will perform "Rocking Around the Christmas Tree," "A Holly, Jolly Christmas," "I Heard the Bells on Christmas Day," Rudolph the Red-Nosed Reindeer," "An After Christmas Carol," "Pablo, the Reindeer," and "A Holiday Hoedown."

The Advanced Mixed Chorus and Swing Choir will join together to perform, "Christmas is a Feeling in Your Heart," "It's the Most Wonderful Time of the Year," "It's Beginning to Look a Lot Like Christmas," "Silver and Gold," "Let It Snow," "Marshmallow World," "Goin' on a Sleighride," "Christmas Chopsticks," "I Saw Mommy Kissing Santa Claus," "Ring Out the Jingle Bells," and "Home For the Holidays."

The combined choruses of more than 200 voices will sing "Carol of the Bells," and "Merry Christmas With Love."

The "Jazz Gloria" will open the concert, with guitar and drum accompaniments by Chris Curtis and Jason Burkett.

Dance concert at university

The Chamber Dance Theatre dancers, under the direction of Doris Dieu, will perform at 3 p.m. Dec. 17 at the SIUE Communications Theater. The concert will include a Russian folk tale, "The Snow Maiden," and variations from classical ballets. For information: 345-8756.

KNIGHTS OF COLUMBUS 1098
4225 OLD ALTON RD. • GRANITE CITY, ILL.
NEW YEARS EVE PARTY
"B" STREET EXPRESS BAND
DANCING
9:00 P.M. 'TIL 2:00 A.M.
DINNER CATERED BY JERRY'S
SERVED FROM 7:30 'TIL 9:00 P.M.
ATTENDANCE PRIZES • BEER & SETUPS
MIDNIGHT SNACKS
TICKETS $19.00
PER PERSON
AFTER DECEMBER 22 TICKET PRICES $25.00 PER PERSON
AVAILABLE AT
Knights of Columbus Lounge
MONDAYS AND FRIDAYS ONLY
7:00 'TIL 10 P.M.
Ask For:
Chris, Ken or Fred

PETITE THEATRES
24-HOUR INFO 344-1708
I-70 AND 157 SO COLLINSVILLE, IL
NOW SHOWING
MICHAEL DOUGLAS KATHLEEN TURNER DANNY DEVITO
THE WAR OF THE ROSES
"IT WILL MAKE YOU FEEL LIKE FALLING IN LOVE ALL OVER AGAIN"
A COMEDY LOVE STORY
R
NO PASSES -NO FAMILY NIGHT
SAT-SUN MATINEES 1:30-4:00
NIGHTLY 7:10-9:30
SET YOUR WATCHES
BACK TO THE FUTURE II
MICHAEL J. FOX CHRISTOPHER LLOYD
PG
NIGHTLY 7:20-9:45
SAT-SUN MATS 1:45-4:15
NO PASSES-NO FAMILY NIGHT
CHEVY CHASE
NATIONAL LAMPOON'S CHRISTMAS VACATION
PG-13
NIGHTLY 7:00-9:30
SAT-SUN MATS 1:45-4:15
NO PASSES
MUST END SOON
LOOK WHO'S TALKING
He's 3 months old.
*TUESDAY ALL SEATS $2.50 THIS SHOW ONLY
NIGHTLY 7:10 only
SAT.-SUN MATS 1:30-4:00
MUST END SOON
EDDIE MURPHY RICHARD PRYOR
HARLEM NIGHTS
R
SHOWS ONLY AT 9:45
NO PASSES-NO FAMILY NIGHT
-GIFT PACKAGE SPECIAL-
BUY 4 TICKETS GET 1 BONUS TICKET FREE
ALL SHOWS IN STEREO
INDIVIDUAL GIFT CERTIFICATES ON SALE AT BOX OFFICE

NOW OPEN
REMINGTON'S
THE AREA'S NEWEST CASUAL DINING RESTAURANT
OPEN DAILY FOR LUNCH AT 11:00 A.M.
Come join us for dining, dancing and spirits.
DANCE MUSIC BY: BRIAN SEIM
Formerly of 101 WMRY
EVERY EVENING 9:00 P.M. TIL CLOSE
FOOTBALL SPECIAL
SUNDAY & MONDAY
FREE FABULOUS BARBEQUE RIBS
During Football Games
Also During the Games: Special
16 oz. T-BONE STEAK. $10.95
HOURS:
MON.-THURS.—11-2 A.M.
FRI.—11-3 A.M.
SAT. & SUN.—11-2 A.M.
I-270 and Ill. Route 111
1-618-797-0080 OR 618-797-0084

ERVAY'S NIGHT SPOT & LOUNGE
2220 PONTOON RD. • 876-3301
• LIVE ENTERTAINMENT 3 NIGHTS A WEEK •
WED. 9 P.M.-1 A.M. • FRI. & SAT. 10 P.M.-2 A.M.
APPETIZERS MONDAY-FRIDAY 3 P.M.-6 P.M.
APPEARING THIS WEEK AND NEXT: "FIRELAKE"
JOIN US FOR A NEW YEAR'S CELEBRATION!
$25 PER COUPLE
$15 PER PERSON
RESERVATIONS LIMITED CALL EARLY!

JOX NIGHT CLUB
3304 NAMEOKI
Behind Corral Liquor
452-9555
Where There's Something Happening Every Night!
HAPPY HOUR
TUES.-FRI. • 4:00-7:00
"FREE HOT 'N' SPICY CHICKEN WINGS"
CHEAPEST DRINKS IN TOWN
WEDNESDAY DECEMBER 13th
"The Blast"
THURSDAY DECEMBER 14th
"Fanfare"
RESERVE NOW FOR NEW YEARS EVE
$19.90 Per Person
CALL CHUCK or TOM for DETAILS
Featuring LIVE!
"Buffalo Bob and the Wild Bills"
PRICE INCLUDES:
•Food Buffet
•Drink Specials
•Champagne at Midnight
•Party Favors
FRIDAY, DECEMBER 15th
SATURDAY, DECEMBER 16th
"B-STREET"
CLOSED ALL SUNDAYS

Make This A VIDEO CHRISTMAS
ALL RENTALS $1.99 With Bargain Card
Bargain Cards make an ideal gift for movie buffs of all ages. Good for 10 rentals -movies or games.
NEW MOVIES
From $3.95 to $19.98
Buy those "hard to find gifts for those special people"...their favorite movie they will enjoy over and over again.
BATMAN
This Bambi T-Shirt FREE
with purchase of any Walt Disney Movie $19.99 and up
Front
Back
SPECIAL INTEREST VIDEOS
Videos available on almost any subject or hobby. Stop in early for selection or to special order.
• Hunting & Fishing
• Golf
• Cooking
• Exercise
And Many More
GIFT CERTIFICATES AVAILABLE
Transfer those old home movies to video at B.A.C.-If ordered by Wednesday, Dec. 13th...Back by Christmas.
BAC VIDEO
Where the Hits come Back to you Every Day
OPEN 10 AM-10PM DAILY
3 LOCATIONS TO SERVE YOU...
GRANITE CITY
Pontoon Rd. (Next to I-Hop)
931-2450
CAHOKIA
Nova Plaza Shopping Center
331-3232
EAST ALTON
Wilshire Village Shopping Center
259-4450

Classified liners

Sunday
Deadline................3 p.m. Friday
Rate.......10 words, $3.45
(Each additional 5 words, 85¢)

All three issues
Rate.......10 words, $7.35
(Each additional 5 words, $1.45)
No cancellation for three three issues

Wed.-Thurs.
Deadline............4:30 p.m. Monday
Rate.......10 words, $5.10
(Each additional 5 words, $1.10)

All Illinois
Deadline..........10:00 a.m. Monday
Rate......10 words, $15.00
(Each additional 5 words, $5.75)

Call 877-7700
'We'll gladly bill you!'
(Certain ads must be pre-paid)

Classified displays

DEADLINES FOR DISPLAY CLASSIFIED ADS

SUN. PRESS-RECORD/JOURNAL..........THURS., 3 P.M.
WED. JOURNAL..........FRI., 3 P.M.
THURS. PRESS-RECORD..........TUES., 3 P.M.

OFFICE HOURS: 8:30 A.M. 'TIL 5:00 P.M., MON.-FRI.

All real estate advertised in this newspaper is subject to the Federal Fair Housing Act of 1968, which makes it illegal to advertise "any preference, limitation or discrimination based on race, color, religion, sex, or national origins, or any intention to make any such preference, limitation or discrimination."

This newspaper will not knowingly accept any advertising for real estate which is in violation of the law. Our readers are informed that all dwellings advertised in this newspaper are available on an equal opportunity basis.

To complain of discrimination call HUD toll free at: 1-800/424-8590.

Advertising notice

ADVERTISERS ARE REQUIRED to check the first insertion of ads for errors. East Side Publications will be responsible for only one incorrect insertion. Any error should be reported immediately. Please check your ad carefully upon its initial insertion and report any errors to this office at 877-7700.

LIABILITY of East Side Publications in the event of failure to publish an advertisement for any reason or in the event that errors occur in the publishing of an advertisement shall be limited to the space occupied by the items of advertisement.

CLAIMS CONCERNING OMISSIONS or incorrect insertions will not be considered unless made within 30 days of publication.

- TRANSPORTATION 10-180
- SERVICES 780-1680
- EDUCATION 210-220
- MERCHANDISE 1710-2030
- EMPLOYMENT 310-390
- REAL ESTATE 2300-2485
- NOTICES 400-500
- COMMERCIAL REAL ESTATE 2500-2545
- PROFESSIONAL SERVICES 550-740
- RENTALS 2600-2710

ILLINOIS JobMarket

OVER 212,000 READERS IN ALTON, COLLINSVILLE AND GRANITE CITY AREAS

Instructions 210

CRYSTAL ENLIGHTMENT classes: For mor information call 452-7519.

Professional Careers 310

EXCEPTIONAL OPPORTUNITY To Earn. Branch Office in Pontoon Opening Soon. Positions Available for Licensed Agent, or Training and Licensing for a Career Beginning. Crews Better Home and Garden. Call Today 877-4800.

Help Wanted 320

ACCOUNTING CLERKS
Accountemps has temporary long term assignments available NOW in the Edwardsville area. If you are detailed oriented and possess excellent reading skills, please call today. We need you.
Fee Paid
accountemps
DOWNTOWN
621-8367
100 North Broadway
You must bring appropriate documents to complete INS form I-9.

Help Wanted 320

ACCOUNTANT
Non profit mental health care facility has immediate opening for individual to manage accounting office. Qualified applicants should have minimun two years experience in all areas of general accounting on computerized system including accounts receivable, accounts payable, general ledger, payroll and related taxes and reports. Knowledge of computer hardware and software necessary. Degreed person preferred. Salary negotiable with excellent company paid benefits. *Send resume and salary history by December 15, 1989 to Controller, P.O. Box 1054, Alton, IL 62002.* EOE.

EMPLOYMENT OFFERED WITH THE STATES OLDEST PUBLIC INTEREST GROUP. You like talking with people and are concerned with environmental problems, then work with Public Actions CAMPAIGN FOR TOXIC SAFETY. From 2 to 10 PM you can make money and a difference. For interview call 656-8920 between 10am and 4pm.

CLERICAL/SECRETARY Answer phone, typing, filing, word processing, part time/full time. Box 361, c/o Journals, 1714 Deer Tracks Trail, St. Louis, MO. 63131.

Instruction 210

Instruction 210

SURE YOU CAN!!
SEE THE COUNTRY — MAKE GOOD MONEY
We can put you there in ONLY 8 WEEKS! Employers are waiting for our graduates. Your timing couldn't be better. Call and ask us about . . .
- High income potential
- Financial Assistance/Housing Available
- UAW approved
- Weekend classes available
- The ONLY St. Louis based school certified by P.T.D.I.A.

AMTEC
TRUCK DRIVER TRAINING CENTERS
Granite City, IL — 618-931-4884 — 1-800-388-1120
Crystal City, MO — 314-937-0242 — 1-800-367-1303
"...a leader in supplying quality training to the trucking industry..."

Help Wanted 320

Help Wanted 320

AMTEC IS ON THE MOVE
COME JOIN "THE" LEADER IN THE DRIVER TRAINING INDUSTRY
AMTEC HAS AN IMMEDIATE NEED FOR EXPERIENCED DRIVERS TO FILL INSTRUCTOR POSITIONS NOW OPEN
★ HOME NIGHTLY ★ COMPETITIVE SALARY ★
★ MEDICAL BENEFITS ★ CREDIT UNION ★
FOR INFORMATION CALL
ILL. LICENSED DRIVERS 618-931-4884
MO. LICENSED DRIVERS 314-937-0242

PART TIME ACCOUNTING INSTRUCTOR
Qualifications:
- CPA certification or Master's Degree in Accounting or related field required
- Previous teaching experience preferred
- Experience with microcomputers preferred

Send cover letter and resume to:
Dean, University Transfer
Business Programs
Belleville Area College
2500 Carlyle Road, Belleville, IL 62221
BAC is and EEO/AA Employer/Educator.

SALES PROFESSIONALS
Solid salespeople needed for a new product in the Alton Illinois area. Must have transportation. Salary plus package. Media experience preferred. Send resume and salary requirements to:
BOX #520
c/o THE TELEGRAPH
111 E. Broadway
Alton, IL 62002

Help Wanted 320

FOR A New Beginning or a Fresh Start in Real Estate, we have all the marketing tools and training. For a confidential interview, Call Shirley or John at Caldwell Bankers Star Realtors. 876-0024.

COOK'S HELPER/ DISHWASHER
Immediate opening for this part time position. Approx. 15-20 hours/week. Position requires high school diploma or equilavient plus one year related kitchen and food preparation experience. Call
618-452-4238 for application or mail resume to:
Bell Technical Operations
CMPSC Bldg. 102
Granite City, IL
62040-1801
Equal Opportunity Employer, M/F/H/V

HELP WANTED: Immediate openings, part time sales clerks and cashiers. Inquire at 2881 Madison Ave.

INDUSTRIAL FOREMAN
Foreman needed for long term assignment in Illinois. Must have experience in heavy industrial; steel or mechanical a plus. Good pay and benefits. Call Jerry, Monday at 314-966-0700.
FIVE STAR
Temporaries
No Fee
equal opportunity employer

JOB MARKET ADVERTISERS!
FOR MORE INFO
CALL IL Classified
Toll Free at
1-800-642-2118
or Out-of-State
Toll Free at
1-800-869-2500
Incoming
FACS Line
is 1-618-463-9829

JOB OPPORTUNITIES: Excellent job opportunities for an experienced heavy-duty Truck Technician. As our business grows we need more help. Good pay and benefits. Highly successful dealership. 20 minutes from Downtown St. Louis. Send resume to: Technician, P.O. Box 307, Highland, Il. 62249.

LIGHT DELIVERIES
Work part time, morning and evenings shifts available. Economy car a must. Perfect for students, housewives or retirees. Call Sandy at Olin Mills:
877-8110 or 877-3536.
equal opportunity employer

LOAN OFFICER
Large St. Louis based mortgage banker seeking loan officer for Madison County to handle existing and new accounts. Qualified individuals should have prior sales or real estate experience. Excellent income potential. Call or mail resume. Delmar Financial, 120 S. Central, Clayton, MO 63105. 314-726-5577

LOOKING FOR
MAIDS
to help clean. Mostly days, part-time.
PROFESSIONAL HOME CLEANING
345-4711 • 345-6527

COLONNADES
is looking for one part-time evening LPN.
Apply in person
#1 COLONIAL DR.
Granite City, Ill.

ATTENTION
CERTIFIED NURSES AIDE
Colonnades
Now Accepting Applications
Apply In Person
1 COLONIAL DR.
GRANITE CITY

HOUSEKEEPING
Neat, outgoing person who can handle various duties.
Apply in Person
COLONIAL HAVEN NURSING HOME
3900 Stearns
Granite City, Ill.

Help Wanted 320

ARE YOU BORED
and needing extra money to make ends meet? I'm looking for outgoing, dependable people to work part time (days or evenings) for Olin Mills telephone sales department. Call Sandy at:
877-8110 or 877-3536.
equal opportunity employer

AUTOMOTIVE
Marine/Small Engine
Home Maintenance Repair
Instructor Opening
MOTECH, a vocational school is expanding its training program and has openings for instructors in the St. Louis area. We are looking for dedicated, energetic, and mature individuals. Must have good communication skills, and enjoy working with people. A minimum of 3-5 years experience required. Teaching experience helpful.
Send resume to:
MOTECH Education Centers
35155 Industrial Road
Livonia, MI 48150
ATTN:
Offsite Training Coordinator

AUTO/WORKMAN'S COMP. CLAIMS PROCESSOR
Excellent employment opportunity with a rapidly growing transportation company looking for a person with experience processing auto and worker's compensation insurance claims. Experience entering data into the PC is a must. Desirable to have supervisory potential for the future. Applicant must be a self-starter and detail oriented with general office background. Monday-Friday, 8am-4:30pm. Good salary and benefit package. If interested
Call (618)452-9500

AVON, TO SELL FOR CHRISTMAS Call 877-4673, 452-2888

BARTENDER LOCAL Fraternal organization. Granite City Area. $5 hour full time and part time needed. Please specify. Send resume to Local Bartender, P.O. Box 224. E.Alton IL,62024.

☆CAREER/EDUCATION☆

EARN WHILE YOU LEARN

Two year education/work related training program. Earn an income of $30,000 and up first year while our program prepares you for upper management positions.

HIGH INCOME

Managers with our firm average $65,000 annually with the potential to becomme a company partner in al little as 2 years. Company partners top the six figure income mark with their branch office completely financed by Company CEO.

EDUCATION PROGRAM

Associates under this program have viewed the quality training and education as a vital part of their success. No experience necessary. Are you looking to begin a new, challenging career? Call Mr. Miller at 462-1220 on Monday, December 11, 10am to 5pm or Tuesday, December 12 9am to 3pm for a personal interveiw.

CLEANING COMPANY needs house keepers. Day, no weekends. P.O. Box 1085 N.S., Granite City, IL.

SECRETARIAL
Full time secretary for social service agency opening a new office in Granite City. Applicant must be high school graduate, mature, self-motivator with good secretarial skills including computer and word processing experience. Send resume to:
Secretary
Children's Home & Aid Society of Illinois
1002 College
Alton, IL 62002

STATION ATTENDANT
Pontoon Quik Mart, Highway 111, needs station attendant for nights and weekends only, $3.50 to start.
797-0267

TRANSPORTATION/ REFRIGERATION MECHANIC
Excellent opportunity for a mechanic having a minimum of 3 years service/repair experience in transportation/refrigeration with experience on semi tractors & trailers. Competitive salary and benefit package.
Call (618)452-9500

WANTED:
FULL TIME Copy Editor for afternoon-evening shift at Metro-East newspaper. Position involves layout, design and editing. If you've had experience on a copy desk, send resume and salary requirements to:
Box 1877
c/o Collinsville Herald/Journal
113 E. Clay St.
Collinsville, IL 62234

Help Wanted 320

LOCAL COURIER COMPANY
Is taking applications, full and part-time positions for drivers to run routes in the St. Louis Metropolitan area. All you need is a good driving record, ability to operate a stick shift and 5 years general driving experience. We supply the vehicle. If you're qualified, all interested parties apply in person to:
Lanter Courier Corp.
#1 Caine Drive
Madison, IL 62060

MANAGEMENT TRAINEE
IMMEDIATE OPENING
Due to a vigorous expansion program, a major national company is energizing a dynamic division in the area. This expansion offers an outstanding opportunity to an outgoing, responsible individual who would like a career in sales management. This career offers advancement, unlimited earnings, personal satisfaction and financial security. For a confidential interview, call Monday from 11 till 12:30
Mr. Tobin
966-4200

MODELS
Experienced or not, we could be looking for you. Local office of international agency looking for new faces. Now screening. Call
Model Management
(618)632-9016

PART TIME HELP WANTED. Apply Pioneer Quality Meat, 1101 Greenwood, Madison, Il. No phone calls, please.

PRESS PERSONNEL
with Goss
Urbanite experience.
524-4800
Call for appointment

REHAB SPECIALIST
Wanted person to work in a psycho-social clubhouse program who is energetic and flexible. Prefer individual with experience working with special populations, ie.,B‡/MI, MI. Preference will be given to substance abuse backround or addiction counselor. Entry level position. Send resume to Marcia Wickenhauser PO BOX 1054 Alton Il 62002 by Dec 22 1989. Equal Oppurtunity Employer.

RN OR LPN
Parmanent part time approximately 18 hrs. weekly. No evenings Sundays or holidays, vacation and sick poy. Interesting and challenging atmosphere in and out-patient surgical center for women. Call Barb, 618-451-5722.

Medical/Health Care 330

LPN'S
Staff relief.
$14.50-$15.50/hour.
Please call:
Norrell HEALTH CARE
(618)624-2100
Equal Opportunity Employer

PSYCHOLOGIST
Psychologist/M.A. Residential treatment center serving MR/DD is seeking a masters level psychologist to funcion within an interdisciplinary team. Must be versatile and willing to meet a variety of interesting challenges. Experience in assessment, behavioral analysis and systems approach is desirable. Competitive salary.
BEVERLY FARM FOUNDATION
6301 Humbert Rd
Godfrey, IL 62035
Equal Oppt Employer,M/F/V/H

RESPIRATORY THERAPIST
Staff relief.
$10.00/hour
to $15.00/hour.
Please call:
Norrell HEALTH CARE
(618)624-2100
Equal Opportunity Employer

Try the Classifieds!

YULETIDE GIFT GUIDE

Rent-a-Santa

HAVE SANTA visit the kids at home. $5-$7. Reasonable rates for parties. 451-0941.

HAVE SANTA VISIT
YOUR HOME or party, $15 till December 23rd, Christmas Eve $20. 19 years experience. 452-6102.

RENT-A-SANTA. By Appointment. Parties and Home Visits. Call 451-9136. Granite City Area. December 11-December 24.

SANTA FOR HIRE: Gorgeous Suit. Great Voice and Personality. Perfect for Christmas Parties, Home Visits, Etc. $25. 877-1122.

Pets

MAN'S BEST FRIEND...A.P.A. 931-7030.

MERRY CHRISTMAS FROM MARJO'S. 877-7077. 2231 MADISON AVENUE.

METRO PET WATHCERS
WE CARE FOR YOUR PET & HOME WHILE YOU ARE AWAY!
★ (618)797-6739 ★

Holiday Greetings

MERRY CHRISTMAS! Poinsettas $6.95. Ed and Beth's Greenhouse. 877-4825.

MERRY CHRISTMAS BY GRANNY'S CORNER. 301 MADISON. 876-1612.

PACE HARDWARE CO. Hotpoint Appliances. 421 Madison Ave. 877-4300.

Floral Gifts & Decorations

BRIGHTEN UP CHRISTMAS POINSETTAS FRESH AND PERMANENT ARRANGEMENTS, CANDLES, CHRISTMAS GIFTS.
THE FLOWER COMPANY
2253 MADISON AVENUE
451-2333

SHIRL K
FRESH OR SILK CHRISTMAS FLORAL DESIGNS. 797-6210.

Stocking Stuffers

★ ★ ★
DOLLS, TOYS, GIFTS
2719 MYRTLE
Karate Bike, $20, Ninja Skaters, $2.50; Kung Fu Bike, $10, cars, 50¢. Lots of dolls and unicorns. 2719 Myrtle. December 10th, 13th and 14th.

★ ★ ★ ★ ★ ★ ★
KEEPING IN TOUCH
HOW ABOUT a Press Record Subscription in town, out of town, military. Just contact the *Press Record Circulation Department, 1815 Delmar, Granite City, Il. 62040* or call 877-7700.
★ ★ ★ ★ ★ ★ ★

PERSONALIZE THAT SPECIAL CHRISTMAS GIFT WITH PRESTIGE PRINTING, 452-5432

RECIEVE A letter from Santa. Call for details. 451-0941.

STUFF THEIR STOCKINGS
WITH BICYCLE ACCESSORIES FROM BREESE BICYCLE SHOP 3809 PONTOON ROAD 797-0434

Miscellaneous Services

IN HOME VCR CLEANING.
ONLY $19.95
451-2318.

JIM'S CUTS & STYLES
MEN, WOMEN'S, CHILDREN'S HAIRCUTS. *2720 NAMEOKI ROAD, 877-3043.*

MAIN STREET HAIR DESIGN
FOR GREAT HOLIDAY LOOKS
876-6472.

SANTA'S HOUSE
909 MADISON AVE.
10AM-12NOON/1PM-10PM
FREE GIFT WITH EVERY CHILD'S PHOTO TAKEN.
OPEN 12-5 TO 12-24
MERRY CHRISTMAS

THE CLEANING CREW
WE CAN make you Holiday Preparations less hectic. Call us for your Pre-Holiday Cleaning.
797-CREW

Photography

HI-LITE STUDIO
Is Still Taking Family and Children Portraits for Christmas Delivery. 2966 Madison Avenue. 451-6220.

Arts and Crafts

PALETTE PLACE
Finished Christmas Crafts
Painting Lessons and Art Supplies
451-2710 1916 Benton

Personal Gifts

FIND:
Elaine's Treasure Chest
There's something in it for you. 6-B Nameoki Village, Granite City, IL 62040. 451-8001.

Trees & Trim

CHRISTMAS TREES
DOUGLAS FIR, Scotch, Red, White, Pine. 4-14FT, $5 up. WREATHS, ROPING and FIREWOOD. 3½ miles North of Fosterburgh, then ¾ mile East. Watch for signs. Don Colburn. 372-3272.

GLEN CARBON CHRISTMAS TREE FARM.
SIX MILES from city. Any tree, $20. Live trees, fresh, reasonable. You cut or we cut... On Meridian Road just 1 mile North of covered Bridge at Glen Carbon. Open Saturday and Sunday afternoon. 1-288-9664.

TREES, TREES, TREES...
CHRISTMAS TREES of all types, artificial, flocked, living and fresh cut trees. Shop Home Nursery for best selection. Home Nursery and Greenhouses. Route 157 Edwardsville. 656-1790.

Gifts for the Home

A LITTLE SOMETHING FOR THE HOLIDAYS. HENRY BURNS FURNITURE. 876-6773. 1261 NIEDRINGHAUS.

COMANDER 64 Computer, Printer Etc. $3,000 Value. Desk Table and Chair. $700 for all. If interested Call 797-0094.

Gift Certificates

WHAT BETTER WAY TO SAY I love you this Christmas Season than to hive tham a Gift Certificate from *BONANZA, 5 NAMEOKI VILLAGE SHOPPING CENTER, GRANITE CITY, 876-0256.*

Medical/Health Care 330

CNA'S
Staff relief.
$8.00 per hour.
Please call:
Norrell HEALTH CARE
(618)624-2100
Equal Opportunity Employer

HABILITATION TECHNICIAN
Residential Services of Madison County has several openings for Habilitation Technicians. The individual must be a high school graduate, and be willing to work with the developmentally disabled. Call or apply in person at:
200 E. Taylor
Troy, IL 62294
(618)667-6691

JOB MARKET ADVERTISERS!
FOR MORE INFO
CALL IL Classified
Toll Free at
1-800-642-2118
or Out-of-State
Toll Free at
1-800-869-2500
Incoming
FACS Line
1-618-463-9829

Medical/Health Care 330

X-RAY TECH
Staff relief.
$11.00-$11.75/hour.
Please call:
Norrell HEALTH CARE
(618)624-2100
Equal Opportunity Employer

LPN
Excellent opportunity for interested LPN. 3-11 shift available. Come talk with us about the ALL NEW competitive starting salary.
COLONIAL HAVEN NURSING HOMES, INC.
3900 Stearns
Granite City, Ill.
931-3900

BARGAIN HUNTING???
Try the Classifieds!

Medical/Health Care 330

CERTIFIED NURSES ASSISTANTS
All shifts available. **Competitive starting salary of C.N.A.'s.** Also, if you are interested in becoming a CNA, talk with us.
APPLY IN PERSON
COLONIAL HAVEN NURSING HOME, INC.
3900 Stearns
Granite City, Ill.

Business Opportunities 360

CHRISTMAS TANNING BEDS
For Year-Round Tan
From $199
WOLFF Home-Commercial Units
Monthly Payments as low as $18.
Call today FREE Color Catalog
1-800-228-6292 (ILOO2WG)

INVESTOR/PARTNER wanted for small fashion boutique in Granite City. Recently relocated from St. Louis. Owner looking to expand. Please reply by December 22, 1989. For more details call (618) 452-5223.

USE WANT ADS

Jobs Wanted 370

ODD JOBS WANTED — Carpentry, driveway sealing, tree trimming, light hauling, landscaping, painting, gutter cleaning, drywall repair, concrete work. Very affordable. Call Jay after 5 p.m., 345-3156.

LAID OFF family man needs odd jobs. No job too big or too small. Free estimates. Please call. 1-797-6436.

WILL CLEAN Houses, and Apartments Anytime. (Reasonable). Call 877-4731.

Child Care 380

OPENING FOR 2 Toddlers, excellent references, reliable. 931-3749

WILL BABYSIT IN MY HOME 15 years experience, any age. Premature new borns and twins. Best of references lots of love. Call 876-3905.

GRANDMA TYPE Would Like Babysitting in My Home. 876-3419.

WILL BABYSIT my home Monday-Friday, 8am-5pm. 451-1904.

WILL BABYSIT in my home, Monday-Friday, 6am-5pm, 6 weeks to 4 years. Experienced, nice enviornment. 931-7506

SAVE TIME - SAVE MONEY
USE WANT ADS

BARGAIN HUNTING???
Try the Classifieds!

Auto for Sale 10

PARTS FOR SALE — Hood, grill, headlights, '66-'67 Charger rally hood, instrument panel, rear bumper, 340 heads, 360 block, '73 Challenger hood. '71 Monte Carlo rear window, rear spoiler for '75 Camaro, rally wheels, stereo, misc. items & wheels. 874-2238.

Geo's Transmission Services
Front wheel drive & overdrive.
931-5920
Bring in this ad & get a 10% discount.

Geo's Transmission Services. We buy tranmission cores. 3931 Lake Drive, Pontoon. 931-5920

IMPALA 1962 2-door. Hard Top. 327 Automatic, White. $950. 452-8174.

1973 JAVELIN AMX, 360 V8. $800 or best offer. 877-1771

1985 JEEP CHEROKEE, 96xxx miles, good condition. $5400, 344-6750

JUNK CARS Bought $50-$150-$200. 451-2726.

LINCOLN 1972 Mark 4, Loaded, Excellent Leather Interior, Runs Good, Needs Little Work. 877-0271.

MAKE OFFER
1986 BUICK SKYHAWKS
4 Dr., Auto., Air, Stereo, 6 Cyl., 3 to Choose From
STARTING AT $4195
1986 CHEV. CAVALIER
4 Cyl., Air, Auto., Stereo
$4295
1984 BUICK CENTURY LTD.
4 Dr., Auto., Air, V-6, Lots of Extras
$3795
1985 CHEV. CELEBRITY
4 Dr., Auto., Air
$3575
1986 CHEV. SPECTRUM
4 Dr., Auto., Air, Stereo, 4 Cyl.
$4295
1986 BUICK CENTURY LTD.
4 Dr., P.S., P.B., Air, Auto., 4 Cyl., Locks, Defogger, Cruise, Tilt, Stereo
$5395
1986 OLDS CALAIS
4 Dr., P.S., P.B., Air, Auto., V-6, Stereo
$5395
1986 NISSAN PULSAR
2 Dr., 4 Cyl., Power, Air, Sunroof, Auto., Low Miles
$5395
REGENCY LEASING
DEMPSEY-ADAMS
18th and State St.
451-7723 • 451-9511

Autos For Sale 10

86 AMC RENAULT 5 speed, air, $1800. Beach. 797-6662.

AUTO INSURANCE; Nobody refused. Low rates, installment plan available, state approved. 452-1008.

CHEVEROLET 1987 Celebrity, Air, Tilt, Cruise. Excellent Condition. 47,000Mi. Locks, New Tires. $4,600. 931-2124.

1980 CHEVETTE, 4dr, automatic, air, runs good, $600. 876-3497

1989 CHEVY Celebrity Eurosport, gold, 10xxx miles, automatic, power steering/breaks, stereo, power locks and windows, power trunk release. Lost job, must sell, $11,500. 931-2231

CHEVY, 1974 CAPRICE, runs good, AM/FM radio, $500. Call in the morning, 452-2933.

1977 CHRYSLER Cordoba, good running car, needs 4 barrel carburetor. $400. 9am-7pm, 876-4387

1988 DODGE Aries. Auto, Air, Power Steering and Brakes. $5,500 or Best Offer. 876-7146.

1984 DODGE COLT 4 door. $500. Will trade for music equipment. 797-2226.

1976 DODGE, 6 cylinder, station wagon. $275. 452-5929

FOR SALE 1972 Chevy Pickup. $550. 877-2354/452-2037.

FORD ESCORT AEROSPORT, Red, 1987. 21,xxx miles, sun roof, stereo, am/fm, air conditioning, excellent condition. 377-5175after 6 pm.

FORD 1984 Escort. Tutone, Automatic, Air. $1,800. Beach 797-6662.

FORD 1981 Fairmont, automatic, air, power, 4dr, $600. 797-6195

76 MERCURY BOBCAT, runs good, $295. 452-2329.

OLDS 1981 Royale, Beautiful Car, Runs Excellent. $1,900. 877-3949.

OLDSMOBILE. 82 TORONADO. V-6, 82,xxx miles, white with red leather interior, 452-3374 after 6pm.

Auto for Sale 10

LOOK AT the Xmas Specials! 1983 Buick Century (It's nice), $1095, 1983 Chevrolet Caviler $2395, 1982 Olds Delta 88, $2675, 1982 Mercury Marquis, $2595, 1982 Chevrolet Caprice (66 K mi) $1895, 1982 Cutlass $2,000, 1982 T-Bird, $2375, 1982 Ford Granada, $2195, 1981 Olds Omega, $1495, 1981 Cadillac, $2195, 1981 Buick Skylark (low miles) $1895, 1981 Buick Century Station Wagon (sharp) $1795. Call or see us for these and many more. It's Christmas and we're feeling the spirit. McCoy's, 1501 Madison 451-7500.

MCCOY'S IS where the 3 wise men would stop to trade in their camels for a quality preowned vehicle. They know where to get a fair and honest deal. Need to replace your ride? Do what the wise men would. McCoy's, 1501 Madison, 451-7500.

1990 PLYMOUTH LASER RS, raspberry, 13xxx miles, automatic, all the toys, turbo scoop, wire wheels, 6 speakers and cassette stereo with equalizer. Perfect Christmas present. Lost job, must sell, $14,900. 931-2231

1978 RALLY SPORT Camaro LT type. $500 firm. 797-1812

SCROOGE IS Not at McCoy's! Look at these Xmas deals. 1987 Chevrolet Celebrity (50,000 mi-one owner) $5695, 1985 Dodge Omni (like new), $2275, 1985 Chevrolet Celebrity (low miles and sharp to look at) $3595, 1985 Cutlass Calais (Full power, auto, console) $4895, 1985 Plymouth Reliant SE (car is ready to go). 1985 Ford Escort, (auto, air, only 40,000 mi) $3895. 1984 Ford Tempo (beautiful red, low, low miles plus all the goodies). $3650. These are just a few. Stop in and talk to us. Let us make your car plans Merry. McCoy's, 1501, Madison, 451-7500.

Auto for Sale 10

SCROOGE IS Not at McCoy's! Look at these Xmas deals. 1987 Chevrolet Celebrity (50,000 mi-one owner) $5695, 1985 Dodge Omni (like new), $2275, 1985 Chevrolet Celebrity (low miles and sharp to look at) $3595, 1985 Cutlass Calais (Full power, auto, console) $4895, 1985 Plymouth Reliant SE (car is ready to go). 1985 Ford Escort, (auto, air, only 40,000 mi) $3895. 1984 Ford Tempo (beautiful red, low, low miles plus all the goodies). $3650. These asre just a few. Stop in and talk to us. Let us make your car plans Merry. McCoy's, 1501, Madison, 451-7500.

SPRINT 1977. Runs Good. $350. 451-9944.

TOYOTA, 1983 CELICA GT, loaded, auto., $3800. 797-1512.

TRANS AM 1987. Red. T-Tops. Loaded. 32K miles. $8750. 877-5613, after 4pm.

1966 TRIUMPH CONVERTIBLE, 3 motorcycles, truck bumper, refrigerator, go-carts, truck rearend, 5 month old Boston Bull Terrier. Call for complete list of other items. C & L Resale, 452-8239.

Cars/Trucks Wanted 40

JUNK CARS BOUGHT
HIGHEST PRICES PAID
Call 931-3051

Pickups/4x4 Drives 60

DODGE DAKOTA 1987, V-6, power and air. $6253 pay off. 797-0794

1985 FORD BRONCO II. Excellent condition, 5 speed, air, power steering/brakes, am/fm cassette. $6900 or best offer. Call 452-0498

FORD F100, 1968. 360 engine, automatic transmission, air conditioning. Runs good. $500. 451-9003after 5.

1986 MAZDA LX, shortbed, air, stereo. 5spd, super clean, many extras. $4500. 452-9553 days. 797-1370 evenings.

SUBURBAN 1985 Custom Delux. Solid Warranty. $5,650. Beach 797-6662.

Vans 70

CHEVY 1977 Beauville C-20. Window Van. Good Work Van. 876-2015.

Try the Classifieds! BARGAIN HUNTING??? Try the Classifieds!

SPEEDWAY SALVAGE
PAYS $75 FOR JUNK CARS DELIVERED or PICKED UP $60
WE STILL OFFER THE LOWEST PRICED USED AUTO PARTS IN THE METRO-EAST AREA
We're Open Every Day
Offering Full and Self-Service
520 Old Madison Rd. 876-3366
Across from International Raceway

Travel Trailers 100

GEILS RV CENTER
1983 35ft. 5th wheel Prowler Regal. 1981 35ft. 5th wheel Coachman. 1978 35ft. 5th wheel Kountry Aire. 1984 29ft. 5th wheel Terry. 1974 22ft. 5th wheel Monitor. 1985 29ft. Layton. 1988 23ft. Starcraft. 1987 8ft. Palamino truck camper. 1976 25ft. Winnebago Class A. 1974 25ft. Concord Class A. 1975 20ft. Eldorado Class C. 1974 19ft. Mobile Scout Class C.
TRADES WELCOME! Close-Out Prices on all 86-89 Units
Prowler & Starcraft Sold & Serviced locally.
Come see us at our new location,
GEILS RV CENTER
1037 COTE BRILLIANT
GRANITE CITY, IL.
(618)797-6756
Decembers Propane Special!! Present this advertisement and receive 50% off your fill of any size propane bottle. *Good only for the month of December.* Limit 1 coupon per customer

Auto/Truck Financing 154

AUTO LOANS
Available (EVEN) with BAD CREDIT!
Call 24 Hours
(314) 869-CARS

Auto Parts/Tires 170

4 BRAND NEW Fleetwood Spoke hubcaps, 15 inch, $100 for all. 877-3736

USED TIRES and Batteries. 877-3176. 1018 Broadway, Venice.

WAYNE'S
Starter & Alternator Service. $20 for standard items. We also rebuild imports, over the road, farm equipment, industrial items. Most items installed for $10.00.
797-1740

4 WHEELS. 463-0308

Happy Ads 400

LOOK WHO'S 30!

LOVE, MOM, DAD & SISTERS

Auto for Sale 10

Auto for Sale 10

Societies/Lodges 410

TRIPLE LODGE No. 835 A.F. & A.M.
Monday, Dec. 11
E. A. Degree
7:00 P.M.
Wednesday, Dec. 13
Christmas Party
7:00 P.M.
Visiting Master Masons Welcome
Donald Phipps, W.M.

Announcements 420

WOOLWORTH LUNCH counter now open 8am-5pm, Monday-Friday and 9am-5pm Saturday.

Personals 430

$1500 GOLD CARD. No Turndowns. No Deposit Required! Cash Advances. Free $80 Gift Certificate! Also VISA/MC. Moneyback guarantee. (314)539-9638.

SINGLE ATTRACTIVE 37 Years Old Male Would Like To Meet Attractive Young Lady For Relationship and Possible Marriage. Have Nice Home in Good Neighborhood. Please Reply to Box 349. 1815 Delmar, Granite City, Il62040.

Lost & Found 440

★ ★ ★ ★ ★ ★ ★ ★ ★
★ BE A GOOD NEIGHBOR ★
If you find a lost pet or any article belonging to another - call THE CLASSIFIED DEPT. and we will place your FOUND AD for 2 days at no charge! (Ads limited to 15 words).
CALL 877-7700

FOUND: Young cat, Park area. 877-2831

LOST: Black /White cat, with white paws & white belly. 2 years old. "Rambo Kee Kee" 876-7945

LOST: SMALL female Terrier. Black with little grey. Answers to Molly. 877-4246.

REWARD! LOST female Schnauzer, grey and silver, has collar and rabies tag, vicinity of Johnson Road, very old, needs medication. 877-5705

REWARD! LOST radar detector, Whistler 303, K-Mart/National Area. If found, please call 876-7116

Entertainment 655

SHOTZY'S LOUNGE
Band every Wednesday, Friday and Sunday. Call for information. 931-7025.

TURKEY SHOOT every Sunday 12 till dusk at Shotzy's Lounge 5528 Maryville Rd.

SANTA CLAUS...
FOR PARTIES, SPECIAL EVENTS
CALL SANTA
345-2546

Florists 670

FLORIST COOLER, single door, '88 model in excellent condition. $450. 232-1271

Appliance Repair 800

ALL SENIORS Discounted for service calls, labor. Repairs for ranges, furnaces, refrigerators, freezers, washers, dryers. Licensed, bonded. ARC 452-2306.

CORKRAN REFRIGERATION & heating repair, Licensed. 931-8890.

Automotive Services 810

ALL TYPE AUTO REPAIR work. Mechanical and body work, vinyl tops. Special prices on tune-ups and brakes, $49.95 each. Also, jump starts and road service 24 hours a day. Call any time, 876-2401.

SHRUM'S GARAGE ON WHEELS
ALL MECHANICAL WORK DONE ON THE SPOT
ALL WORK GUARANTEED
- FREE ESTIMATES -
Call Anytime Day or Night
ORBIE-Your Own Personal Mechanic
452-5037

FOREIGN CAR TUNE-UP & REPAIR
Call
DAN JUEDEMANN
451-7446

Blacktop/Paving/Sealing 820

CHRISTMAS SPECIAL: Due to unseasonably warm weather we're able to offer these reasonably special low prices. Free estimates. Payment plan available. No job too small or large. Long lanes and driveways, commercial and residential. References available. 931-5098, 931-3313.

Carpenters 830

BILL'S HOME REPAIR, interior/exterior painting. Carpentery. Free estimates. 877-5619.

ROOFING, SIDING, Guttering. Remodeling, Concrete Work, Tuckpointing, chimey repair. Free Estimates. 876-7061.

Cleaning Services 900

AFTER THE REST COME TO THE BEST OR COME TO US FIRST SPIC-SPAN CLEAN TEAM
Domestic/commercial everyday/heavy duty. Completely bonded. YOU NAME IT-WE'LL DO IT! 876-6530, 797-1776.

FRESH SCENT
Call us to clean your home or office. References. 797-2642.

HOUSE CLEANING By Experienced Reliable, Honest Lady. 876-1273.

Electricians 1000

ELECTRICAL REPAIRS and Replacement. Fast, Low Cost Service. 876-1819.

General Contractors 1140

HOME RESTORATION, electrical, heating, woodwork, plumbing, all types repairs, new units installed. 931-7772.

Hauling 1200

A FAMILY MAN: NEEDS WORK HAULING, BASEMENTS, GARAGE CLEANING, ODD JOBS, THANKS 876-1374

A FAMILY MAN NEEDS WORK Trash hauling, basement and garage cleaning. Odd jobs. Please call 876-0847

HAULING, ANYTHING anytime including Sundays, 877-7098.

WE PICK up old appliances. Call 876-8215.

Air Cond./Heating 1220

FIREPLACES, WOODSTOVES inserts, furnaces, boilers, pipe, California Stucco Stone, accessories for all. All on display. By distributor direct. Drive a little, save a lot. Lite Brite Distributing, Trenton, IL. 224-7314 9am-5pm daily, 9am-1pm Saturday.

FURNACE REPAIRS. Start-up. Special $28. Mr. Fixit 876-1819.

Misc. Services 1300

WATER HEATER REPAIRS and replacements. Fast, Low Cost Service. 876-1819.

BUY, SELL, TRADE GUNS. RELOADING SUPPLIES. I.D. APP. AND PHOTO.
TOM'S for GUNS
3830 Nameoki Rd.
877-1946
(Hundley Auto Sales)

Painting 1350

LARRY'S PAINTING. Interior/Exterior. Free estimates. Reasonable. 797-2798.

Pest Control 1380

PEST CONTROL, all types. Licensed/insured. Reasonable rates. 397-1524.

Plumbing Contractors 1420

JOHN'S COMPLETE plumbing repair. Licensed. 050-031-616. Specializing in sewers/drains/sinks and toilets. 876-0912.

Plumbing/Drain & Sewer 1440

PLUMBING REPAIRS and Replacements. Fast, Low Cost Service. 876-1819.

RRR REMODELING, Replacements and Repairs. Bathrooms, Water Heaters, Electrical and all Plumbing. 876-0912.

SEWER AND DRAIN, cleaning & minor repairs. 24 Hour Emergency Service. Free Estimates. Call John, 797-2338.

Remodeling 1460

LIGHTING FIXTURES and pictures for every decor. Over 1000 on display. Large selection of ceiling fans, intercoms, central cleaning services. By distributor direct. Drive a little, save a lot. Lite Brite Distributing, Trenton, IL. 224-7314 9am-5pm daily, 9am-1pm Saturday.

PROFESSIONAL HANDYMAN, Kitchen/bathroom remodeling. Home repairs, cabinets. 797-0627.

Tree Service 1620

RANDY'S TREE SERVICE: Call the real professional. 2-bucket trucks and 2-chippers for the best in safety and service. Beat any bid, plus 20% off during the Holidays. Thank You for calling us and hope you have a Very Merry Christmas. Insured and Bonded. 876-8686.

Upholstery 1650

HOLIDAY SPECIAL. Any recliner chair, $120 including material. Antiques a specialty. Free estimates, pickup and delivery. 451-0773.

UPHOLSTERY WORK done. Free estimates. Pickup and delivery for home furniture, office and RVs. Call Carol, 876-9073

UPHOLSTERY WORK done. Free estimates. Pickup and delivery for home furniture, office and RVs. Call Carol, 876-9073

Antiques 1710

ANTIQUE MOHAIR couch and chair. Good condition, crimson red. $200 or best offer. 877-1047

ANTIQUES WANTED. Furniture, Glassware, Pottery, Postcard, Christmas Decorations, 876-0720.

BASEBALL MEMORIBILIA SHOWING.
Babe Ruth (signed) stick bat
Also; a tremendous historical find!
☆ The union baseball club march.(1867) ☆
First edition prints, to be signed, numbered, and dated on location.
COTTONWOOD MALL EDWARDSVILLE, Il.
Fri., Sat., Sun., Dec 15,16, and 17. 10am to 8pm.
SIU EDWARDSVILLE The Vadalabene Center.
Sunday, Dec 17 10am to 4pm.

WALNUT DROP-Leaf Table, 4 Needle-Point Chairs. 876-6353.

BARGAIN HUNTING?? Try the Classifieds!

TV/Stereo 1580

TV/Stereo 1580

COUPON
1400 STATE ST.
BEST VCR & T.V. REPAIR SPECIAL!!
VCR HEADS CLEANED $19.95
WITH COUPON—REG. $29.95
20% OFF LABOR ON ANY OTHER UNIT
ANY OTHER COUPON PRIOR TO THIS IS INVALID
EXPIRES DEC. 30, 1989
451-1001 451-1001
COUPON

Garage Sales 1720

62040 MOVING SALE: 20 ft. Amana ice box, with ice maker. One box springs and mattress, queen size. 4101 Division, Granite City.

SONSHINE UNLIMITED, 4025 Pontoon Road. 797-0420 for that special Christmas gift. Precious Moments, large print Bibles, and lots of sales items.

SUNDAY SCHOOL TEACHERS, Sonshine Unlimited, place for those neat little gifts for your class. Check our bargain table for childrens specials. Sonshine Unlimited, 4025 Pontoon rd., 797-0420

YARD SALE SPECIAL
SPEND A minimum of $6.20 on your yard sale ad in Wednesday/Thursday or Sunday and receive a free 17½in X 22in garage sale sign. Spend a minimum of $11.70 on your yard sale ad in Wednesday/Thursday or Sunday and receive a free yard sale kit which includes: two 17½in X 22in garage sale signs, two arrows, and a yard sale inventory sheet.
GRANITE CITY PRESS-RECORD/JOURNAL
1815 DELMAR
877-7700

Auctions/Flea Markets 1730

LAND OF LINCOLN COIN CLUB
COLLECTIBLES & CRAFTS
FLEA MARKET
SUNDAY, DEC. 10
9 A.M.-4 P.M.
BROWN RECREATION CENTER
Pontoon & Franklin (Granite City)
ATTENDANCE PRIZE
CALL 877-3069 FOR TABLES
FREE ADMISSION

Appliances 1750

D&S APPLIANCES
SALES and SERVICE
—USED—
•Stoves •Refrigerators
•Washers •Dryers
$20.00 SERVICE CHARGE ON ALL IN-HOME ESTIMATES
—30 Day Warranties Available—
CLOSED MONDAYS
1007 Madison Ave.
876-8215

Building Materials 1780

USED BUILDING materials, all sizes. Clean bricks. Garage door, 8x7 with hardware. Free firewood. 797-2390

Clothing 1810

BLACK VELVET PARTY DRESS with gold jacket. $100. 463-0308

Firewood/Fuel 1850

FIREWOOD/SEASONED. $50/½ cord; $90/cord. Split, Delivered, Stacked. 286-0209.

OAK-SPLIT, Delivered and stacked, $55. 288-7556; 288-9350.

SEASONED OAK firewood. 451-1323

Furniture, Draperies 1865

CELERY GREEN COUCH $175 or best offer 877-5128.

TAN & GOLD couch, and 2 chairs, $50 for all. 931-2302

Handcrafted Items 1870

BEAUTIFUL HANDMADE quilts, $150. Birdhouses and birdfeeders, $5. 931-7335.

Health/Fitness 1880

SUPER SPECIAL!
For LivingWell members & former Renaissance members.
PERFECT FITNESS
233-5348

Musical Instruments 1960

SNARE DRUM WITH CASE. 463-0308

TRUMPET AND CORONET. $125 each. Call 876-5361 after 5:30pm.

Pets 1970

A.K.C. REGISTERED Male Yorkshire Terrierd Puppies. (Yorkies). $175. 931-5190.

AKC YORKIE PUPPIES. 10 weeks old. 1 male. $275. 1-288-4022.

AMERICAN ESKIMO, male 6 months old. Semi house trained, all shots, wormed, $125. Call after 5:00 288-5921

BEAUTIFUL FREE KITTENS to good home. 877-0493

BEAUTIFUL WHITE, 8 month old female Cocker Spaniel. Registered AKC. $150. 876-4149

CHRISTMAS PUPPIES, AKC registered blonde Cocker pups, 3 female, reserve now for Christmas Eve. $150 each. 656-2169

FREE BUNNY rabbit with cage. 931-4517.

FREE female cat, black and white markings. 6 months old, free spaying. 452-5352

FREE TO GOOD HOME-male chihuahua, 4 years. Older lady preferred. 931-7335.

HUNTING BEAGLE for sale, 3½ years old. Call 345-1945 after 5pm.

LOOKING FOR A DOG? Let Edwardsville Illinois Kennel Club assist you in locating a dog or puppy from a reputable breeder. 452-2170.

TO GOOD HOME ONLY, moving. Beautiful grey female cat. very gentle and loving, 2½ years old. Calico female 3 year old, can be separated. 451-2099after 5:30

TWO KITTENS Need a Good Insecure Indoor Home. Will Keep Unitl Christmas Eve. 877-0707.

Auctions/Flea Mkts. 1730

Auctions/Flea Mkts. 1730

PUBLIC AUCTION
Complete Donut Equipment Package.
Tuesday Dec. 12th, 11:00am.
Mr. Donut, 3134 Nameoki Rd
Granite City, Il.
Vertical dough mixer; proof box; screen racks; fryer kettle (electric); filter; sanitary donut machine; automatic jelly unit; (3) 5' wall cases; 15' Take-out station; back bar; ice maker; coffee grinder; Bun-O-Matic coffee makers; (6) 4-seater booths; stainless steel hood; new ansil system; refrigerator; freezer; retarder; commercial air conditioner; steel safe; electronic cash register; bakers scales; ingredient bins; 10' finishing table; Honey Dip unit; icing warmer; outdoor sign with letters; show case pans; lots of other donut shop equipment to numerous to mention.
TERMS: Cash company or Personal check with bank letter. Not responsible for accidents or theft. Any announcements day of sale take precedence over printed material.
Auction Conducted By: Scotty's Auction Service & Jersey County Auction, Auctioneers: Scotty McFedries, (319)324-0518. John Adams (618)498-9211.

Pets/Supplies 1970

METRO PET WATCHERS
WE CARE FOR YOUR PET AND HOME WHILE YOU ARE AWAY.
(618) 797-6739
•Insured •Bonded
•Vet Asst. on Staff
•Pet Taxi Service
Schedule Now For The Holidays!

Sporting Goods 1980

FOURTH SCALE GRAND NATIONAL RC RACE CAR. Buick race body and Ford show body. $1100 or trade. Days 377-2188, after 5 call 377-8593

Misc. for Sale 2020

ANTIQUE OAK Wall Phone. Excellent Condition. $250. Player Piano Rolls, 80. Make Offer. 931-2124.

BASEBALL CARDS, sell or trade. Also some coins. Ask for Ronnie, 931-4337

BEAUTIFUL HAND Decorated Sweat Shirts. Sizes Large and Ex-Large. 931-7061.

100,000 BTU Gas furnace, excellent. $95. 876-3508, (1)544-7617.

75,000 BTU SPACE heater, 500 gallon oil tank with line, $100. Coffee table, $20, 2 andtables, $15 each. 931-2714.

CHAIN LINK Fencing, double dip galvanized material. Expert erection, free estimates, reasonable prices. 877-4156, 876-3670

CHRISTIAN CASSETTES on sale Dec. 11 through 16, 20% off. Sonshine Unlimited, 4025 Pontoon Road. 797-0420

8 ELEMENT SHOOTING STAR, excellent condition, complete $150. 452-1129 or 314-845-2366.

FISH TANK, 29 gallon, complete. $55. 1-656-6079.

8 FOOT ARTIFICIAL CHRISTMAS TREE, used twice. $50. Freezer, $200. Couch and chair, $25. One coffe and 2 end tables, $50. 451-9295.

GAS FIREPLACE logs, 24" like new. Costs $249, Take $100. Call 452-9745.

GIRLS BICYCLE, Western Galaxy Flyer, blue and silver, perfect condition. Basket, chain and lock. $35. 877-6898.

KENMORE ELECTRIC Stove, $200. Kenmore Trash Compactor, $100. 931-1045.

KENWOOD CAR stereo. AM-FM, cassette with 6 staion memory and more. Ask for Robert. 877-3422.

LOTUS BASS guitar with case, table top air hockey game, folding ping-pong table, net and paddles. 797-1391 after 4pm.

5 PIECE Ludwig Drum Set with High Hat. $350. After 5pm. 931-4675.

PLAYPEN. Walker, bassinet, infant maternity clothes, desk, chest. 876-9178.

13INCH, 14inch, 15inch. Plus Rims Battery's, Quality. 877-3949.

QUILT TOPS FOR SALE. $20 each. 876-1022

RCA COLOR Television. 26inch. Like Brand New, Wood Cabinet. Cost $600. Sell $300. 931-2124.

RCA COLOR TV CONSOLE. $75, also baby changing table, $15. 451-8950

SEARS VIDEO GAME (like Atari), 13 game cartridges. Nothing wrong, moving up to Nintendo. $70. 452-3262.

SEAT LIFT chair for sale, $500. Kids battery powered motorcycle, $60. 451-9686.

STANLEY DEALER
Call Linda, 797-1361

WANTED: BEDROOM, Livingroom, Diningroom, End Tables, Lamps, Freezer, Any Furniture in Excellent and Clean Condition. Will Pay Cash. 931-2124.

WANTED: Washers, dryers, microwaves-not working. Also sales, parts and repairs. 931-3450

Located Next To Madison Currency Exchange
THE PAWN SHOP
Buying Scrap Gold and Silver
NEED CASH?? If you can carry, ride or drive it, bring it on down and we will likely buy or trade for it! We have one of the largest selections of 14K gold chain and bracelets in the area. We will not be undersold!
2127 Edwardsville Rd.
877-4384

BARGAIN HUNTING??? Try the Classifieds!

Classified Ads are merchandise movers

PONTIAC EXCITEMENT

'90 SUNBIRD LE

STK# 0136, 0123, 0116, 0036, 0172, 0165

- Automatic
- Air Conditioning
- Rear Defogger
- Aluminum Wheels
- Stereo Cassette
- Tilt Wheel
- Delay Wipers
- Gauges
- Sport Mirrors
- Floor Mats
- Tinted Glass
- Power Steering

Was $11,685
Sale Price $10,200* or/189.91* PER MONTH

'90 GRAND AM LE

STK# 0158, 0159, 0153, 0154, 0155, 0156

- Automatic
- Air Conditioning
- Aluminum Wheels
- Stereo Cassette
- Sport Mirrors
- Cruise
- Floor Mats
- Delay Wipers
- Power Steering
- Rear Defogger
- Touring Tires
- Power Brakes
- Tinted Glass

Was $13,168
Sale Price $10,995* or/204.68* PER MONTH

'90 GRAND PRIX LE

STK# 0026, 0006, 0027, 0031, 0041, 0061

- Automatic
- Air Conditioning
- Tilt Wheel
- Cruise
- Rear Defogger
- Delay Wipers
- Stereo Cassette
- Power Locks
- Power Windows
- Trunk Release
- Aluminum Wheels
- Power Antenna
- Bucket Seats
- Gauges

Was $17,122
Sale Price $14,200* or/264.20* PER MONTH

Qualified 1st. time buyers can save an additional $600.00!

PONTIAC 1st TIME BUYER
COLLEGE UNDERGRAD/GRAD
$600 TOWARD DOWN PAYMENT FOR QUALIFIED NEW CAR BUYERS!

Laura
BUICK PONTIAC GMC
903 N. Bluff Road
Just North of Int-70 on RT 157 Collinsville
618-344-0121 314-621-0824

*Sale price includes all rebates. Payments based on sale price less 20% down, cash or trade APR. 13.9% for 60 mos. on approved credit. Deferred payments price on SUNBIRD 13,434.60. GRAND AM 14,479.80. GRAND PRIX 18,692. Tax & License not included.

Mr. Goodwrench
GM QUALITY SERVICE PARTS
GENERAL MOTORS CORPORATION

YOUR METRO PONTIAC DEALER

Century 21®

Put your trust in Number One.™

FARMS/ACREAGE

CALVEY LAKES. Beautiful 4+ acre building tract. Lined w/magnificient pines & cedars. Pretty scenic views & good restrictions. Owner may consider financing. Just mins south of I-44 at Pacific. $7200. #23.
Century 21 Cronin
938-4338

TALL OAKS. Rustic 2 story situated on 5+ acres. 4 bedrooms, 2 baths, fireplaced family room w/vaulted ceilings, 2+ garage & patio. Pond & 2 stall barn. Plenty of country air, but convenient to everything. Rockwood School District. $137,500. #1042.
Century 21 Cronin
938-4338

LOG HOME
On 10 acres of large white oak trees. Home nestled in the middle for privacy and serenity! Vaulted ceilings, modern kitchen, wood cabinetry, walkout basement, 3 bedrooms, family room in lower level, good access to major highways. $90s. Call Joan Burkemper today. (#115-A)
Century 21 Schneider
946-5000
272-3117

LAHM LANE. 10 acres, great pasture, 160 X 24 barn w/elec, pond & some fencing for animals. Fruit trees & garden area. Nice ranch home, fireplaced living room, large equipped kitchen/dining, family room & main floor laundry. Just south of Pacific off Hwy NN. $98,500. #1002.
Century 21 Cronin
938-4338

MID COUNTY

2957 ADIE. Private residence with beautiful setting, 2 acre. Adjacent to James McDonell Park. St. Ann. For appointment.
Century 21 Scheinbrum
291-8088

EUREKA/FRANKLIN COUNTY

★ OPEN SUN 1-3 ★
Immaculate 1 1/2 story home loaded w/country charm! 3+ gorgeous acres, outbuilding, some fencing & outstanding views. Great place to raise kids & animals. I-44 w to Hwy 100 r 3 miles, r on Hwy T, 1 1/2 miles s, to property on right.
Century 21 Cronin
938-4338

DEL VISTA. Year round comfort charming 3 bedroom, 2 bath, 1 1/2 story. Pretty dining rm, kitchen w/modern cabinets & breakfast bar, fireplaced great room, 1st floor laundry, whirlpool tub & sauna, inground pool & decking. All on 2 + private acres snuggled in a quiet area, near I-44. $84,500. #816.
Century 21 Cronin
938-4338

OLD HWY 100-Outstanding 1+ acre setting & grounds surrounds this 1 1/2 story home. 4 bedrooms, fireplaced living room, eat in kitchen w/convenient appliances. Full w/o basement with woodburning furnace & garage/work area. Delightful patio for summer picnics & just minutes to I-44. $61,500. #611.
Century 21 Cronin
938-4338

HILL DRIVE. Is Perfect for a quick move! See this 'more for your money home' w/3 bedrooms, freshly painted, newer siding, garage, nice corner lot, Rockwood schools. Great place to start out & within your means! In town Eureka w/easy access to I-44. $48,000. #405.
Century 21 Cronin
938-4338

AMY LANE. You're a winner. If you buy this 3 bedroom, 2 bath family home w/easy to clean country kitchen w/electric range, dishwaser & disposal, large wooded lot. Country area, but convenient to everything! Just south of I-44 at Pacific. 'AAA' Schools. Priced to sell fast, $69,500. #626.
Century 21 Cronin
938-4338

SYLVAN MANOR. A warn comfortable home! Just listed. 3 nice sized bedrooms, 2 bath ranch on over 1 treed acres. Rear deck off loaded kitchen/dining area, rock fireplaced living room, 2+ garage w/opener & work benches, full basement & subdivision. Pool. 'AAA' schools. 3 1/2 miles south I-44 at Pacific. $86,900. #826.
Century 21 Cronin
938-4338

JEFFERSON COUNTY

112 TOWER ROAD
3 bedroom, 2 bath, basement, needs TLC. $37,000. #879. 4 bedroom mobile, 2 bath, $19,500. #967. 8+ acres, $13,500. #147D
Century 21 Best Properties
671-2100

EVERYTHING YOU'VE BEEN LOOKING FOR! 5 acres, brick ranch, full basement, 3 bedrooms, dining room, lovely fireplace. $84,900. 206CH
Century 21 Best Properties
671-2100

$55,900. LOVELY 2-bedroom home, updated and decorated in a country style. Woodstove in living room on 3 partiy-fenced acres. 222CH
Century 21 Best Properties
671-2100

EXECUTIVE HOME
2000 square feet, open floor plan, cathedral living room, kitchen, dining, 3 bedrooms, 3 baths, cedar home, just off Dual 30. $114,900
Century 21 Best Properties
671-2100

AT $39,900 this lakefront home is priced to sell! In excellent condition, it has 1470 square feet, 3 bedrooms, wood stove & deck. 198D
Century 21 Best Properties
671-2100

MUST SEE INSIDE
Lovely 3-bedroom, 2 baths, wood-burning fireplace, main-floor laundry, creekside lot, $40s. MLS933394
Century 21 DeClue
968-5800

NEEDS TLC
2-bedroom in quiet setting, small town, partial basement, large lot. $20s. MLS943010
Century 21 DeClue
296-4300

MAINTENANCE FREE
Beautiful 4-bedroom, 2 baths, updated kitchen, cedar closets, cathedral ceiling, $50s. MLS938632
Century 21 DeClue
968-5800

RANCH
3-bedrooms, 2 baths, family area, new windows, roof & dishwasher, landscaped yard. $50s. MLS948380
Century 21 DeClue
296-4300

RANCH HOME
On 3 acres. Family area with wood-burning fireplace, 3 bedrooms, horse barn, $80s. MLS910893
Century 21 DeClue
296-4300

SPACIOUS HOME
5 bedrooms, 3 baths, rec area, deck, cedar closets, mudd room, R-29 insulation, low $100s. MLS939327
Century 21 DeClue
296-4300

SOUTH CITY

5254 ITASKA
You'll fall in love with this great family home w/natural woodwork, sunroom + W/B frpl.
Century 21 Neubauer
832-2111

HOLLY HILLS AREA
Cozy 5 room bungalow w/large patio, nice yard + home protection plan. 4165 Concordia.
Century 21 Neubauer
832-2111

NEED FOUR BEDROOMS?
This 2 story residence is ideal for large family with limited income. 6909 Magnolia.
Century 21 Neubauer
832-2111

GREAT 'LITTLE' HOUSE!
Looking for a small, well kept home at a great price? Check out 5028 Fendler.
Century 21 Neubauer
832-2111

TERRIFIC VALUE!
1½ story, 3 bdrm home w/newer furnace, C/A & carpeting. All this for only $49,500. 5519 Dewey.
Century 21 Neubauer
832-2111

418 FILLMORE
2 family flat. Great Holly Hills area. First floor completely remodeled. Side drive with detached 2 car garage. Priced at $49,500.
Century 21 Neubauer
849-1800

SOUTHSIDE STARTER
2-bedrooms, full walkout basement, workshop area, garage. $40s. MLS927584
Century 21 DeClue
296-4300

MLS #945541. BAYLESS SCHOOLS. Large country kitchen, 3 bdrm, ½ bath off master bedroom. Rec room in lower level with rough in plumbing, 2 car, rear entry garage. Deck in rear. Clean, neat, great buy at $84,500.
Century 21 Neubauer
849-1800

LEMAY AREA
2-family, 2 bedrooms each unit, fenced yard, patio, fireplace & bar in basement. $50s. MLS944736
Century 21 DeClue
296-4300

REMODELED KITCHEN
Lovely ranch has 3 bedrooms, 2 baths, dining, main-floor laundry. $90s. MLS945103
Century 21 DeClue
296-4300

LOOK LIKE NEW
This home has 3 bedrooms, 2 baths, family room, wood-burning fireplace, deck, $100s. MLS940923
Century 21 DeClue
296-4300

SOUTH COUNTY

IMMEDIATE POSSESSION!! Possible lease purchase with generous rent credit on this spacious 1 bedroom South County Condo. Only $42,500.
Century 21 Phoenix
849-4850

★ OPEN SUN 1-4 ★
6096 E. Jamieson. Quiet prestigious location in St. Louis Hills. 6 room ranch, 2 bedroom, accented with marble & natural woodwork. Large closets & cove ceiling.
Century 21 Future Homes
487-8600

REDUCED! 7215 Emerald Hill Ct. Open Sun 1-4. 7 room, 3 bedroom, 2 bath, full basement, partially finished, fireplace & garage.
Century 21 Future Homes
487-8600

★ OPEN SUN 1-3 ★
New Listing. 9972 Bunker Hill. 3 bedroom condo, excellent condition, ground level, patio & Rollin Security System.
Century 21 Future Homes
487-8600

4843 ROYAL KING CT. New Listing. Gorgeous executive home. 10 rooms, 4 bedroom, master suite w/jacuzzi, huge screened porch.
Century 21 Future Homes
487-8600

IMMEDIATE POSSESSION!
Possible lease-purchase w/generous rent credit on this spacious one bedroom south county condo. Only $42,500!
Century 21 Future Homes
487-8600

THE HOME YOU DREAM ABOUT! Darling 6 room, 2 bedroom brick w/part finished basement, garage, across from park. Mehlville schools. Assume loan. The perfect starter! $69,900.
Century 21 Phoenix
849-4850

NORTH COUNTY

★ OPEN SUN 1-4 ★
14541 Soho Drive. 5 bedroom, multi-level home with balcony, 2 car garage.
Century 21 Suburban
921-6500

ST CYR RD. $48,500. Newer roof, 3 bedrooms, 3 ceiling fans, pool table stays!
Century 21 Suburban
921-6500

PATRICIA. $61,900. 3 bedroom, garage, fireplace, sunroom, updated thruout, full brick.
Century 21 Suburban
921-6500

OLD JAMESTOWN. $129,900. Enjoy privacy on 3+ acres, 2+ bedroom ranch, full walk-out basement.
Century 21 Suburban
921-6500

HUDSON. $71,900. 4 bedroom, 2 1/2 bath, full basement, covered patio, carport, fireplace.
Century 21 Suburban
921-6500

FLORISSANT LISTING. Concord Ct. 7 room ranch with many updates. 3+ bedrooms, 2 car garage.
Century 21 Suburban
921-6500

FLORISSANT LISTING On Bugle Bend. $84,900. Fox Lake Subdivision. Super-clean 3 bedroom home.
Century 21 Suburban
921-6500

FLORISSANT. Boardwalk. $63,900. Great neighborhood, 3 bedroom, 2 full baths, garage.
Century 21 Suburban
921-6500

ATWATER. $55,000. Great starter home. Interior freshly painted. Carport.
Century 21 Suburban
921-6500

★ OPEN SUN 1-3 ★
4925 Cherry Blossom Ct. 3 bedroom, lower level beautifully finished.
Century 21 Suburban
921-6500

ST. LOUIS-FERGUSON **Starter home.** Great fireplace, some carpeting, must see.
Century 21 Kare
524-KARE

SPRING-FERGUSON. Must Sell. Sacrifice! Job change-Real beauty. Low maintenance.
Century 21 Kare
524-KARE

DAMAN CT. 3 bedroom +, family room with fireplace, finished basement with bath & storage, remodeled kitchen.
Century 21 Kare
524-KARE

NEW LISTING! 600 Block Janet Lane. Great privacy! 9.9 acres approximately. Perfect for horses. Close to school, shopping and churches.
Century 21 Halls Ferry
355-5500

SPANISH LAKE. 1127 Rhea. 3+ bedroom ranch. Vinyl siding. Part-fin basement, new c/a & carpeting. Move in condition.
Century 21 Halls Ferry
355-5500

2058 SUN VALLEY. 6 room ranch w/nice sized rooms, 3 bedrooms, 2 baths, garage, part finished basement, convenient to busline & shopping.
Century 21 Halls Ferry
355-5500

BADEN BUNGALOW. 8531 N. Broadway. $30,750. 4 room mas/brk. Large rooms, finished basement, 2+ rear garage. Super storage! Much potential. Call 838-3900.
Century 21 Halls Ferry
355-5500

A CHRISTMAS PACKAGE Wrapped in brick! 8 lge rooms, 4 bdrms, remodeled kitchen, double sized lot, 2 car garage. Close to NW plaza. 10095 Thorpe, off Ashby.
Century 21 Halls Ferry
355-5500

807 THOMAS. $45,900.
Full brick w/aluminum siding, oversize 2 car garage. Excellent value. Sharp!
Century 21 Patterson
838-8661

OFFICE BLDG $209,900
Old Town Florissant. Great office building, plush law offices, positive cash flow!
Century 21 Patterson
838-8661

805 WASHINGTON
$62,900. Cute starter home in Old Town Florissant!! Full basement, newer furnace and C/A.
Century 21 Patterson
838-8661

3855 HELMKAMPF
$89,900. Seven rooms in this lovely home, nice woodburning fireplace in family room, lots of trees, like new. Very anxious. Call for additional information.
Century 21 Anderson
838-3900

2385JOHNSTOWN
$69,900.Paddock Hills. Florissant beauty, four bedrooms, living & formal dining room, central air, full basement. Vacant-Ready to Deal! Backs to park. Beautiful trees. Call Mr. Anderson personally 895-2810.
Century 21 Anderson
838-3900

★ OPEN SUN. 2-4 ★
1904 Sun Up Ct.
Condo. 2 bedrooms, like new beautiful carpet & ceiling fans, country kitchen any wife could love....
Century 21 Anderson
838-3900

12726 MERRIBROOK
$119,900. Nine rooms plus finished lower level in Paddock Forest. Large lot, all new carpet, many new items. A real showplace!
Century 21 Anderson
838-3900

1505 FIR DRIVE
$57,900. 6 room ranch, 2+bedroom Northland Hills brick with fin. base., wood burning fireplace in family rm.
Century 21 Anderson
838-3900

1035 JACKSON LN.
Is FHA appraised for more money. Three bedroom, large great room, central air, full basement, in the heart of Florissant. Call Thelma at 522-8040
Century 21 Anderson
838-3900

4112 RIVERFRONT
Condo. $62,900. Riveroaks Sub. 2 bed., very nice unit overlooks lake, is like new. Assume 10.5 FHA.
Century 21 Anderson
838-3900

6913 NOBLE
$57,500. Come & see all the preatties we have in this 3 bed., 1.5 bath, fin. lower level. Haz. School Dist. Seller anxious.
Century 21 Anderson
838-3900

★ ★ OPEN SUN 1-4 ★ ★
538 Topaz. You'll want this home! 3BR, 2B, garage, remodeled kitchen & baths, thermal windows. This home spells happiness!
Century 21 Advantage
921-6700

1145 HOWELL
Little $ needed to buy this nice 3 bdrm home. Some carpet, full bsmt. Price reduced for quick sale.
Ask for Judy
Century 21 Advantage
921-6700

10100 EARL DR.
Price reduced. 3 bdrm, patio, ceiling fan, large yard, storage shed. Owner anxious. Home warranty.
$29,900 Ask for Judy
Century 21 Advantage
921-6700

8762 JORDAN
Why rent when you can own this nice 2+ bdrm brick bungalow, full bsmt., patio, fenced yard.
Ask for Judy
Century 21 Advantage
921-6700

OPEN SUN. 1-4PM
2016 KAPPEL.
Immaculate 2 bedroom. 1 car garage home with beautiful backyard. Great investment or starter home. Bill (pager) 768-4941 or Harold 768-4930
Century 21 Scheinbrum
291-8088

7507 BALFOURE
Lovely 3 bdrm, private yard, fenced, great starter home, full basement. Possible investment property.
Call Harald 768-4930 or Bill: (pager 768-4941).
Century 21 Scheinbrum
291-8088

OPEN SUN. 2-4PM
NORTH HILLS. 7513 Blanding. Nice 5 rooms, 3 plus bedrooms, 2 bath home. Don't miss it. Lots of extras. Call Lynette 367-6718.
Century 21 Scheinbrum
291-8088

LOT 104 OUTLOOK
Level corner lot in Parkmont Estates near Christian Northeast, shopping, schools and highway. $20,000.
Century 21 Target
839-2300

2902 REXFORD CREEK RD
Deluxe brick front 2 story, private ct., large fenced yard, 8 rooms, 2½ baths, extras galore-see this-
Century 21 Target
839-2300

12115 PARTRIDGE RUN DR
Paddock Forest Condo, in 50's, at bus, shopping, 5 rooms, garden unit, ideal for person or couple.
Century 21 Target
839-2300

11120 WHISPERING OAKS
Condo. 7 rooms, 2½ baths, 4 bedrooms, mid 50's-plus deck backs to park & pool.
Century 21 Target
839-2300

2614 AVIE. All brick 3 bedroom, central air, newly carpeted. garage. $43,900
Kevin. 291-3575
Century 21 Massa Ryan
576-2750

★ OPEN SUN. 1-4pm ★
#9 Kenwood, $84,900. Brick home, one level, 6 rooms, wood-burning fireplace, marble & oak bathroom. WOW!
Century 21 Target
839-2300

★ OPEN SUN. 1-4pm ★
110 McAlpine. 5 rooms, 3 bedrooms, 1 bath, full basement, fenced yard, 1-car garage, breezeway. Try FHA/VA.
Century 21 Target
839-2300

LOT 104, Outlook level corner lot in Parkmont Estates near Christian Northeast, shopping, schools & highway. $20,000
Century 21 Target
839-2300

9201 KATHLYN. Great starter home located near shopping & interstate 70. Large kitchen, 2 bedrooms, carport. $38,000.
Century 21 Target
839-2300

4057 FOX ISLAND. The pride of Fox Lake. A must to see! Brick, 3-bedroom ranch, finished lower level & garage. Beauty! $105,000
Century 21 Target
839-2300

10508 COUNT. 3-bedroom ranch, new windows, mini-blinds, range, refrigerator and dishwasher to stay! Nice. $41,000
Century 21 Target
839-2300

NORTH ST. LOUIS
$31,900. 8517 N. Broadway. New price! Vacant & immediate possession. Brick 2+ bedroom home, near schools & shopping. Make offer!
Century 21 Target
839-2300

6603 CREST AVE. 1½ story, 3 bedroom, 1 bath, 2-car garage. Must see! Call Lynette 367-6718 or office for details.
Century 21 Scheinbrum
291-8088

OVERLAND/VICINITY

OPEN SUN. 1-4pm.
10261 St. Richard. Desireable location. 3 Bedroom, 2 Bath, totally updated. new carpet, vinyl siding. $58,900. Kevin. 291-3575.
Century 21 Massa Ryan
576-2750

SOUTHWEST CITY

6534 MURDOCH
St. Louis Hills. Beautiful 1½ story, 4½ bdrms, 2 baths, walk-in closets, built in storage, bookcases, knotty pine in basement. Updated electric. Great family home.
Century 21 Neubauer
849-1800

ST. CHARLES AREA

REDUCED $3000
Brand-new carpeting, vinyl, and paint means you can move right into this spotless three-bedroom home near Duschesne and Sibley. And at only $51,900, this home won't last long! Call Lynn today. (#163-A)
Century 21 Schneider
946-5000

GET A JUMP ON SUMMER...
By owning this well-maintained ranch with a fantastic 36'x18' heated inground pool. A very spacious home with nearly 1800 square feet of comfortable living area to enjoy, plus a large screened-in porch for your quiet summer evenings. $98,900. Call Keith or Todd. (#191-A)
Century 21 Schneider
946-5000

OWNER FINANCING
Or lease purchase, nice 4-bedroom, 2-story in Heritage. Backs to woods, shake roof, hot tub. $110,200. Call Keith Schneider. (#177-A)
Century 21 Schneider
946-5000
925-0273

SPOTLESS...
Is the best way to describe this well-maintained, 2-bedroom, 1-bath ranch conveniently located in the city of St. Charles. Other features include walkout basement and nicely landscaped yard with mature trees. $69,900. Buyer Warranty included. Call Todd Schneider. (#196-A)
Century 21 Schneider
946-5000
724-2792

HANDYMAN'S DREAM
Only $41,500 for 1½-story in St. Charles City. Has 2 bedrooms, 1 bath and a lot of potential. Large lot with in-law quarters that has separate entrance. Call Tonya or Shirley today to see. (#179-A)
Century 21 Schneider
946-5000
281-3779

SOUTHWEST COUNTY

BE IN BY CHRISTMAS
LOVELY 3br home, full bsmt, pool, deck, backs to common ground. $75,000.
Century 21 Bray
349-5556

WON'T BE ON MARKET FOR LONG. 2 story frame home, 4br, 3ba, 2 car gar, + shed, many amenities. Only $79,875.
Century 21 Bray
349-5556

LOVELY NEW HOME. Great starter for the up & coming. 3br, 2ba, easy access to Hwy 30. 2 car gar. $86,000.
Century 21 Bray
349-5556

FRAME 2 story located on the Meramec. 3br, 2 car gar. Great buy at $50,000. Extra lg lot. Easy access to Chrysler & Soccer Park.
Century 21 Bray
349-5556

LOVELY 3br home On 3 ac. Overlooking pond. $80,000. Owner/Broker.
Century 21 Bray
349-5556

NEW LISTING, 1½ sty. 4br. 2ba, 2 car gar. Extra lg lot. Backs to common ground. You'll love to call this house your home. $120,000.
Century 21 Bray
349-5556

ATTENTION!!!
LARGE SELECTION of mobile homes. Many amenities. Call for more info about our mobile homes.
Century 21 Bray
349-5556

WEST COUNTY

ROCK HILL
Packed with potential. Two bedroom ranch, fireplace, separate diningrm, large porch, fenced yard. Newer furnace & water heater. Priced at $68,000. MLS 948634.
Century 21 Neubauer
849-1800

KIRKWOOD/WEBSTER

724 SELMA
Webster Groves. Special! Walk to pool, track & tennis. 3 bedrooms, formal diningroom, eat in kitchen. Fenced yard, side entry, garage, corner lot, new roof.
Century 21 Neubauer
849-1800

METRO EAST (ILL)

OWNER INJURED! Must Sell. This beautiful brick frame home with 3 bedrooms, 3 baths, with bean vac system, extra insulation, central lp gas heat, basement, 9 closets, family room, attic fan, utility building, lovely lake stocked with fish. Homeowners Warranty plan to buyers for 1 year. #192.
Century 21 Lindhorst Realty, Inc
618-939-3493
618-281-5101

BEAUTIFUL HOME...NICE AREA! Terrific Price. 9 room house with 5 bedrooms, 2 baths, carpeting, disposal, dishwasher, kitchen vent, c/a, 2 fireplaces, double car garage, cedar sided frame home. Most appliances stay, plus has its own 'greenhouse'. All this on 5 ac M/L. #196.
Century 21 Lindhorst Realty, Inc
618-939-3493
618-281-5101

BEAUTIFUL COUNTRY HOME On 10.02 acres m/l, with 6 rooms, 4 bedrooms, 2 1/2 baths, nice new 40 X 20 pole barn, child play house outside, well lighted and nicely landscaped front yard. Beautiful water fountain in front yard, fireplace heats entire home, deep well on property, lp forced air heat also, Great place to raise horses!! Creek touches property in back, Home Warranty Plan. #w-194.
Century 21 Lindhorst Realty, Inc
618-939-3493
618-281-5101

GET ALL THE DETAILS On this exceptional investment opportunity. Drive-thru liquor store...with income apartment upstairs. Includes lot, building, and much, much more. Next to shopping center and intersection with stoplight. Extra high traffic count. Call Ruth for Details.
Century 21 Dove Realty
618-931-7200

FLOURISHING BUSINESS On High Traffic Corner. Possible profit of 10%-20% of gross/well over 1,000,000 in 1988. Includes lot, building, fixtures and inventory. Liquor license and lottery sales are transferable. Call for Ruth for full details.
Century 21 Dove Realty
618-931-7200

ASSUMABLE LOAN. Very little closing costs. Owner Transferred. Must Sell. 2 bedroom, fenced yard & garage.
Century 21 Dove Realty
618-931-7200

PRICE REDUCED $3,000! On these 3 bedroom ranch style homes. Fenced yards, good school. Realtor-owned.
Century 21 Dove Realty
618-931-7200

JUST IN 2722 SUNSET. 3 bedrooms, ceiling fans in all the rooms, wall-paper accents, reset lights in kitchen. Security lighted, fenced yard, attached garage with opener. Priced Right.
Century 21 Dove Realty
618-931-7200

GR375. Privacy at the edge of town gives those who like to entertain the best! Entry foyer, formal dining & living rooms, 2 family rooms; one on main level-one downstairs. 2 car garage with attic storage.
Century 21 Golden Rose
618-538-7922

GR474. A place to start 12X60 mobile home with tiedowns, skirting, central a/c, 20X30 oversized garage on lot, 60X108. Priced in the $20's. Lower interest rates if you qualify. Very Clean & neat.
Century 21 Golden Rose
618-538-7922

GR475. Want to spend your weekends in the Ozarks? Just step out the backdoor! 100 year old trees cascade down the hillside. Eat breakfast on glassed in porch overlooking backyard, walk-out basement. Over one acre, shaded lot on cul-de-sac.
Century 21 Golden Rose
618-538-7922

GR440. Looking for a place to get started buying a home? How about a 2 bedroom, remodeled home with new wiring, plumbing, insulation, carpeting, and all new walls throughout. Now is the time to buy. One and a half story home.
Century 21 Golden Rose
618-538-7922

FULL BRICK BEAUTY With 2 car garage, full basement, close to highways.
Century 21 Royce Realty
876-5050

NEW HOMES!!! 3 bedroom, 2 baths, 2 car garage-starting at $59,900. 2 stories and split foyers available. Now Building.
Century 21 Royce Realty
876-5050

LAKEFRONT PROPERTY HOME With 2 bedrooms, family room and garage only 45 minutes from Granite City.
Century 21 Royce Realty
876-5050

INVESTMENT PROPERTY

FENTON AREA. 2 and 4 family properties plus lots. Great condition. $194,000
Century 21 Bray
349-5556

NEW LISTING! Lovely 4 family unit located in Southwest County. Owner anxious to sell.
Century 21 Bray
349-5556

TWO LOTS ideal for building in High Ridge Area.
Century 21 Bray
349-5556

LOVELY LAKE Timberline. Lots are $3,000.
Century 21 Bray
349-5556

ATTENTION CENTURY 21 REALTORS

This page covers All St. Louis City & County, St. Charles, Jefferson County and Illinois!

-640,504 homes. To advertise with this **very economical rate,** call 821-1444. **Deadline:** Call or fax your listings in by Wednesday at 3 p.m.Call your Journal rep or **821-1444. FAX # is (314) 821-3652 - Attention "Commercial Dept"**

Each office is independently owned and operated. Century 21

Alton & Vicinity 2302

HOUSE FOR SALE: Call for an appointment after 3pm. 2609 Powhattan Alton. $13,000. 465-7069.

Edwardsville & Vicinity 2345

Edwardsville & Vicinity 2345

OPEN HOUSE

SATURDAY & SUNDAY 1:00-4:00

SPRING VALLEY from the $70's Glen Crossing Rd.

AUTUMN GLEN from the $80's Glen Carbon Rd.

benchmark REALTY

288-3264

201 E. Vandalia

dwBrown REALTORS 656-2278 452-3500 1-800-338-3401

Call The Leader

FRUIT ORCHARD AND LAKE PROVIDE FOREST RETREAT for this 3 bedroom, 2½ bath spruce home on 3 acres +/-. Special features include passive solar efficiency, wood & ceramic floors, sunken living room with fireplace. ER13 $139,900.

COZY COTTAGE with 2 bedrooms and main floor laundry is decorator's delight. Wood floors, built-in closets & drawers in bedrooms, stainmaster carpet in living room, spacious kitchen, and large yard. EOS4 $41,500.

CONVENIENT MONTCLAIRE is location of this carefully maintained 3 bedroom brick ranch. New carpet, furnace with air clearner & humidifier and newer roof are just a few of the improvements. Lower level family room and ½ bath, garage. Home Warranty. EAB $78,000.

TRADITIONAL HOME with 3 bedrooms & 2 baths has family room with fireplace. Vaulted ceilings in living room & dining room, well-designed oak kitchen and use of beautiful wood windows create a classy home. ETM11 $108,000.

TIRED OF PAYING RENT? This 2 bedroom home with floored attic for 3rd bedroom, large kitchen with appliances, new siding & storage shed may be just for you! EP3 $35,500.

Granite City & Vicinity 2355

Granite City & Vicinity 2355

OPEN HOUSE TODAY
SUNDAY, DEC. 10, 1989
1:00 - 4:00 P.M.

GRACELAND ESTATES SUBDIVISION
NEW DISPLAY HOME NOW OPEN
Presented By:
FLOOD REALTY CENTRE 931-2600

FOR SALE BY OWNER — PRICE REDUCED
EXECUTIVE HOME

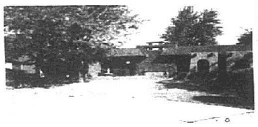

2273 SHIRLENE DRIVE
$134,900

31,000 sq. ft., 5 bedroom, 3 bath brick features dishwasher, disposal, compactor in kitchen. Burglar alarm system, large stone fireplace in family area. Master bedroom has enclosed spa room, 4 skylights, above-ground pool and privacy fenced.

FOR APPOINTMENT, CALL:
DAYS - 452-7333 • EVENINGS - 931-6759
Ask for Dave Partney

877-1900 877-1900 877-1900 877

ABRAMS REALTY 1
SERVICE ACROSS AMERICA
3010 NAMEOKI RD.
877-1900

OFFICE HOURS
Monday-Friday 9:00 A.M.-7:00 P.M.
Saturday 9:00 A.M.-3:00 P.M.

PICTURE PERFECT — Three bedroom ranch complete with central air, attached garage, large fenced back yard. An excellent neighborhood for the kids. Located on a quiet cul-de-sac. Priced right in the late $30's. L-14.

SOMETHING SPECIAL — Very well maintained four room cottage and all the kitchen appliances stay! The attic is partially finished and could easily be a third bedroom. Early $30's. Call for more information about L-7.

POSSIBLE LOAN ASSUMPTION — You will have to see this lovely three bedroom ranch with family room and huge covered patio to believe the mid $40's price. Close to 1500 feet of living area. Immaculate throughout. R-5.

PRICE REDUCTION — Two bedroom aluminum-clad home with a full basement that is partially finished. Washer/dryer hook-up on the main level makes wash day easy. An excellent buy for $21,900. R-2.

BRIARCLIFF AREA — Neat three bedroom home featuring maintenance-free vinyl siding. Dishwasher, disposal, plus much more. The large family room is perfect entertaining during the upcoming holiday season. $37,900. B-3.

WE PAY CASH FOR HOUSES

877-1900 877-1900 877-1900 877

Granite City & Vicinity 2355

Granite City & Vicinity 2355

FOR ALL YOUR REAL ESTATE NEEDS Call "THE WINNING TEAM" at COLDWELL BANKER STAR REALTORS

Chris Miller — Mary Ann Svezia — Kathy Suess — Pat Kalips

876-0024

OPEN HOUSE TODAY
SUNDAY, DEC. 10, 1989
1 P.M. TO 4 P.M.

SPACIOUS LIVING AT ITS BEST! 3 years old. 3 bedroom brick home in prestigious Glen Carbon Subdivision. Large rooms with beautiful, quality kitchen, efficient electric forced air heat, heat pump and air conditioner. You won't believe the price.

FLOOD REALTY CENTRE 931-2600

BARGAIN HUNTING???
Try the Classifieds!

4933 CARL — 3 bedroom, 2 bath, tri-level on almost half acre.

JAY RIDGE
877-8732

2218 EDISON — Duplex. Beautifully restored brick. 2 bedrooms down, 3 bedrooms up. Priced in $50's.

2623 HODGE — Nice 1 bedroom home with full basement. Priced in the $30's.

2557 NAMEOKI DRIVE — Nice 2 bedroom home with newly remodeled eat-in kitchen and newer deck off kitchen and detached garage. $34,900.

CREWS REALTY — Better Homes and Gardens
877-4800

PARTNEY ESTATES

THE ONLY PLACE YOU'LL WANT TO LIVE
CHOICE LARGE LOTS IN A PRESTIGIOUS, URBAN SETTING

DAVID PARTNEY, PROJECT DEVELOPER
PONTOON ROAD & VILLAGE LANE
GRANITE CITY, IL 62040
WEEK DAYS 452-7333 — EVENINGS & WEEKENDS 931-6759

OPEN HOUSE TODAY
SUNDAY, DEC. 10, 1989
1:00 - 4:00 P.M.

MITCHELL LAKE SUBDIVISION
Display Homes Now Open
Choose your favorite style and floor plan from the displays and select your colors.

LOCATION
Old Alton Road at
West Chain of Rocks Road

2-10 Home Buyers Warranty

PRESENTED BY
FLOOD REALTY CENTRE 931-2600

BUYING OR SELLING
CALL
JANET PARTNEY
"I'll Put Your Property On A Pedestal."

NEW LISTING on redecorated country home. 4 bedrooms, 1½ baths, all large rooms. 5 ceiling fans and chandelier in living room and entry. $46,000. GC273

ARLINGTON — Executive type home. 3 bedrooms, 3 baths. Anderson windows. Fireplace in family room. Full finished basement. Lovely back yard with in-ground pool. $97,900. GC272

MITCHELL — 4 bedroom home on two lots. Very neat and clean. Large living room. Central air 3 years old. Newer carpet too. Allf or just $42,000. GC271

NICE STARTER HOME — 2 bedroom ranch with enclosed front porch, fenced rear yard. Nice garage. $27,900. GC261

CORNER LOT on Mockingbird & Keith. Owner anxious to sell. GC251

CALL ME TODAY!
CREWS REALTY — Better Homes and Gardens
OFFICE 877-4800
HOME 931-6751

Granite City & Vicinity 2355

ATTENTION INVESTORS! 45 Properties, 77 Rental Units in Madison and Granite City. All or Part. Call Century 21, Royce Realty, 876-5050 and ask for Harold Atchley.

3 BEDROOM Ranch. Full Furnished Walk-Out Basement. Above Ground Pool. Beautiful View of Lake. Holiday Shores in Edwardsville. Call 931-5738 for Appointment.

3 BIG NEW HOMES in Choteau Trace. Only $64,900 to $74,900. See any time. Circle this. JOHN SOBOL REALTY, 452-5100.

FOR SALE by owner: 1416 Fifth Street, Madison. Make offer. 931-6133.

FOR SALE by owner, or lease with option to buy. 1½ Story brick, 7 rooms, 2 full baths, full basement, 1 car garage. Good Condition. 452-1913 after 5pm.

Granite City & Vicinity 2355

MITCHELL: 3 Bedroom Frame, 1½ Baths, Kitchen 22X13, Livingroom, Full Basement, Central Air, Lot 100X300, Utility Room, Porch Deck, Large Attached Garage. Immediate Possession. Gitchoff 877-2006.

Two bedroom, completely remodeled, garage, outskirts of town.
D. W. BROWN REALTORS
Ask for Barb
452-3500 or 797-1222

Granite City & Vicinity 2355

NAMEOKI ROAD: 2 Bedroom Frame, Kitchen, Livingroom, 1½ Baths, Family Room, Full Basement, Carport, Under $29,000. Gitchoff 877-2006.

OWNER CONTRACT $3000 MOVES YOU IN TOMMOROW, Monthly payments of $410, includes taxes and insurance. 3 bedroom house, C/A, fenced yard. 3045 Dale, Granite City. Call Don at 397-2053 after 6:00

Two Bedroom House, newly remodeled. 2234 Illinois, 797-1978 or 451-1116.

GOVERNMENT HOME-EQUAL HOUSING OPPORTUNITY-2536 EAST 25TH-2 OR 3 BEDROOMS-FAMILY ROOM-BASEMENT-2 CAR GARAGE-C/A-GAS HEAT $14,000

TRENT DEVER........1-377-9571
PAM COLLMAN......1-377-5006
CONTRATTO REALTY
1-377-9735

Granite City & Vicinity 2355

FOR SALE in Madison. Two story frame. Good neighborhood, with central air, 3 bedrooms, 2 baths. Full basement and fenced in backyard. $37,500. 876-6371.

HOUSE FOR SALE OR RENT. Sale by owner. Near the depo. 2 bedrooms with business room. Corner lot. 288-6885

IMMACULATE 2 Story Brick Home. Ready for Possession. 3 Bedroom. 1½ Baths. Full Basement, Sun Porch, 3 Car Garage. Utility Shed. 2315 Grand Avenue. Granite City. $49,500. Please Leave Message. 618-451-9234. Business.

Lots/Acreage for Sale 2430

GLEN CARBON. Large, quiet, lakeside lot. Near 270. 288-9413.

Lots/Residential Acreage for Sale 2430

TROY, BEAUTIFUL residential lots, many wooded, utilities, sewers. 288-9413.

WOODED ½ acre sloping lots in Meierwood Gaslight Estates near 157 and 162, Unit 10 Schools, IP gas and electric. 288-5214

Mobile/Manufactured Homes for Sale 2440

BARGAIN! 14x70, 2 baths, nice kitchen, appliances, larged paneled living room, C/A. Contract for deed. (618)797-0332.

14X70 2 Bedroom Duke on Private Lot. 877-5737 after 4pm.

CASH PAID for used mobile homes. (314)921-5151.

EXTRA NICE 14x70, 2 baths, utility room, paneling throughout. Contract for deed. (618)931-5800.

Mobile/Manufactured Homes for Sale 2440

NEWLY REMODELED two bedroom mobile home. Washer/dryer hookup. Central air. $5500. $500-$700 down. Contract for deed to qualified buyers. Call 876-3955.

SOLD
CREWS REALTY
3225 NAMEOKI ROAD
GRANITE CITY, ILLINOIS

Better Homes and Gardens®

877-4800

OPEN DAILY:
M-F........8:30-8:00
SAT........8:30-4:30
SUN.......9:30-4:00

COMMERCIAL PROPERTY

Dry Cleaners - Apartment....2267 Grand	100 Front. Ft.......2400 Bl. of Madison
C-5 Zoning..............4200 Nameoki	Bar and Grill..........1800 Cleveland
Bar & Apartment.........4222 Nameoki	Comm. Loc. Z—C-4...2000 Bl. Mad. Ave.
Laundromat..........400 Madison Ave.	20 Acres................Colonial Drive
Svc. Sta-Car Wash-Conv. St.801 Madison	10 Acres Adjoining Lexington Subd.
Beauty Salon.........2540 Washington	Rest. & Lounge...204 Bluff Rd., Collinsv.
Commercial Bakery...........Pontoon Rd.	8 Apartments.........2324 Washington

CALL TODAY FOR FULL DETAILS ON THESE COMMERCIAL LOCATIONS

NEW HOMES
From $54,900 to $129,900
GEMSTONE
TIMBERLAKE
MARYVILLE RD.
Will Build To Suit In Any Location

EXCEPTIONAL OPPORTUNITY TO EARN
Branch office in Pontoon opening soon. Positions available for licensed agent, or training and licensing for a career beginning.
PRE-LICENSING CLASSES BEGINNING JAN. 15TH — VISA & MASTERCARD ACCEPTED

OPEN SUNDAY 1-4
THE LaCASA
3505 Maryville Rd.

Gracious newly-built 3 bedroom home designed by Better Homes and Gardens (the Magazine people). Features a fireplace, large deck, large full basement, 1½ bath, cathedral ceiling ... A must to see.
Host: **GEORGE CREWS**

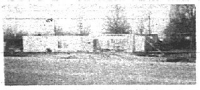

OPEN SUNDAY 1-4
THE TIERCE RANCH
3509 Maryville

Main floor family room with woodburning fireplace. 3 full baths, 4 bedrooms, full basement, and more. Come see plans and pick your decor. GC510
Host: **GEORGE CREWS**

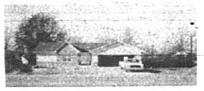

OPEN SUNDAY 1-4
THE CHATEAU
3511 Maryville

Main floor utility room, formal dining room, woodburning fireplace. Huge master suite and full basement. Come see! GC511
Host: **GEORGE CREWS**

OPEN SUNDAY 1-4
THE MERCER
3513 Maryville Rd.

SKYLIGHT, 2½ baths, woodburning fireplace, big family room, wood deck, French doors, two car garage and more. Come see! GC512
Host: **GEORGE CREWS**

WHY PAY RENT? This charming 2 bedroom home with full basement could be yours for less than your current rent payments! Fenced yard with deck and new work shop, only $30,900. Call today for an appointment. GC1152

2557 STATE — Refurbished turn of the century home. Open staircase leading to 2nd story bedroom, large deck, formal dining area. A must to see. GC1022

2906 W. 20TH — Expand your real estate holdings. 3 bedroom home with basement and 21x21 garage. Priced right for quick sell. Don't wait. Call today................GC1128

2540 WASHINGTON — Are you ready to be your own boss for a small investment? Established beauty salon needs your creative talent. Call today to find out how to get started!GC1154

FAIRMONT CITY — Neat and clean 2 bedroom home in convenient location. Furnace and central air approximately 5 years old. Remodeled bath. $24,000. .... GC263

ST. MARGARET MARY'S PARISH sits a cozy 3 bedroom home with large living room and dining room combination, full basement with 4th bedroom and family room. 1½ car garage, fenced yard. $54,900..GC673

BIG ROOMS - SMALL PRICE — Motivated seller, near shopping center. Call today! $27,900...GC1184

LET YOUR RENTER HELP WITH HOUSE PAYMENTS — Consider this luxury brick duplex in Frohardt School District. Range and refrigerator included. Newer roof too. $87,500. .... GC11

THREE ROOM COMMERCIAL OFFICE BUILDING with kitchenette, 2½ baths, full basement, wood deck, security storm doors on front and rear, steel entry doors. Super condition!! $51,900...............GC1029

A LITTLE BIT OF COUNTRY — Remodeled 1½ story, 3 bedrooms, 2 baths, great kitchen and first floor laundry. Call for details on 5204 Nameoki Rd...............GC1155

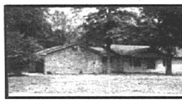

OPEN SUNDAY 1-4
#1 REBECCA
CORNER OF SHIRWIN AND REBECCA IN ARLINGTON

NEED LOTS OF ELBOW ROOM? 3 bedroom frame, large eat-in kitchen. Lovely family room with woodburning fireplace. Full finished basement, central air, 1 car attached garage. $49,900. .... GC872

2512 ANGELA — Beautiful, maintenance-free 3 bedroom brick, large eat-in kitchen, new carpeting, attached garage. Fenced rear yard. Reduced price. Owner is moving. Make us an offer.............GC874

49.90 ACRES — Choice location for motel, restaurant, shopping center. Water and electric available. I-55 Exit 37 at Livingston, IL. $125,000..GC861

2519 JERDEN - INVESTOR'S SPECIAL — 2 bedroom duplex in very good area. Priced right to sell quick. GC1180

3 BEDROOM RANCH — Newly decorated, large yard, extra large garage. On cul-de-sac. A must to see. Reduced to $48,000.........GC1028

3 BEDROOM MOBILE HOME - 1 YEAR OLD — Immaculate condition, woodburning fireplace, central air. Gas range and refrigerator. Move right in. $21,000..............GC868

1508 COTTAGE — Three bedroom home. very convenient to shopping centers. Lots of closets and storage space. Also has a very large room in attic. Call about............GC1103

2305 CLINTON — Lovely lot, nice location. Call today. Corner of Clinton and Maryville. All utilities..GC610

ELEGANCE, PRESTIGE AND LOTS OF ROOM are all yours in this gorgeous new home. Arlington Heights on the lake. #7 Barbara GC161

PRACTICALLY BRAND NEW INCLUDING PRICE — Only $58,000 on this 3 bedroom, cedar-sided home just outside of town. 32' oak cabinets in kitchen, above-ground pool. Huge lot, much, much more........GC779

GOOD INCOME PROPERTY — 2 bedroom duplex with central air, 897 sq. ft. up and down. 3 room house in back with basement and shed, income approximately $800 month. $58,000. .... GC769

2711 GRAND — Stop, don't look anymore - this 2 bedroom can be yours. It has a large eat-in kitchen. Lovely living room with lots of windows, screened-in porch and breezeway and it's only 2 blocks from park! GC1308

GOOD INCOME PROPERTY — This 2 bedroom duplex with basement and 1 car garage has new roof, new siding and newly remodeled. Income possibility $500 a month. $29,900. .... GC795

1986 REDMAN 2 BEDROOM 14x70 — Extra nice, built-in chest and dresser, central air. 2611 Circle. GC765

NEW LISTING! Come and see this 4 bedroom home with a new 768 sq. ft. 2 car garage. 24-ft. above-ground pool and deck. Ceiling fans in living room, dining room, kitchen and 1 bedroom. $37,400. .... GC1030

IF YOU ARE LOOKING FOR A REALLY CLEAN 3 BEDROOM, then see 2213½ E. 24th. Carpet throughout, oak kitchen cabinets, central air, new garage, chain link fencing. $38,000. .... GC954

NOISE, BOYS AND TOYS — Must see this large 5 bedroom home in choice location. Plenty of room for everyone to enjoy. $69,900............GC254

2200 DELMAR — Retire with extra income. Live in one side of duplex and rent out the other side. Also has a 2 bedroom unit above garage, fenced back yard and central air in one unit. Long term tenants. Total income of $750. Tenants pay their own utilities.

CREWS REALTY — Better Homes and Gardens® — 877-4800

Mobile/Manufactured Homes for Sale — 2440

$18.00 DOWN
Take over payments on two and three bedroom reposessed mobile homes.
931-8488

270 HOMES
Granite City:
14x70-ft., 3 bedrooms, only $9,900, $175 monthly.
OR
28x44 ft., 3 bedrooms, 2 baths, only $21,900, $280 monthly.
Both Include Set And Delivery!
Repos. available in two, three and four bedrooms, single and double-wides.
10% or Less Down
Call 1-800-397-9619

Granite City & Vicinity — 2355

Real Estate Wanted — 2485

BROKER PAYING CASH For Houses. Call Jim at Abrams Realty 1, 877-1900.

BUYING HOUSES. Highest prices paid. Quick cash. FLOOD REALTY CENTRE. Call *Charlie*, 931-2600 or 451-8988.

HIGHEST PRICE PAID 4 HOUSES! Call *Scott* at 931-2600
FLOOD REALTY CENTRE

WE BUY!!! Call first/last. JOHN SOBOL, BROKER. 452-5100.

WE BUY HOMES! Free estimates of value. Quick closing. Coldwell Banker Star, Inc., 876-0024.

Commercial Property for Sale — 2505

DOWNTOWN COMMERCIAL PROPERTY. Includes 5 room apt. up plus 5 room apt. over 3-car garage. Lot 140 x 125. MORRISS REALTY CO. 876-4400.

Granite City & Vicinity — 2355

Commercial Property for Sale — 2505

G & G CAR WASH. 920 Madison Avenue. 125 foot frontage. Call MORRISS REALTY CO. 876-4400.

Commercial Property For Rent — 2506

BUILDING FOR LEASE
Zoned commercial on busy section Nameoki Road.
Gravel lot. $500/month.
Call Tom at 876-1008

1500 SQ. FT. between major highways. Offices & warehouse. 931-6197.

WINFIELD COMPANIES Now Leasing. PROFESSIONAL, COMMERCIAL, RETAIL spaces. Collinsville, Edwardsville, Granite City. New all brick, shake shingles. 692-0779

USE WANT ADS

Granite City & Vicinity — 2355

Income Property — 2520

4 FAMILY brick building, 2 bedrooms each, with basement. For sale by owner. 3873 Rodney Drive. Call 931-2804

ONE BEDROOM House on double lot, currently occupied. Call 5-8pm, 451-0537

Office Space for Rent — 2530

OFFICE SPACE FOR RENT. 2,000 Square feet of Office Space for Rent. $750 per month plus utilities. Call 931-6400.

OFFICE SUITE FOR LEASE
Approximately 870 sq. ft.
1365 NIEDRINGHAUS
CALL
C.V.M. REALTY
876-2580 452-3263

Granite City & Vicinity — 2355

Retail/Store Space for Rent — 2540

19TH AND EDISON. 5000 square foot store with fixtures for $450/month including heat and water. MORRISS REALTY CO. 876-4400.

FOR LEASE
720 square feet. Retail or office. $540 per month.
CENTRAL SQUARE
(618) 463-6953

Apartments/Flats Furnished — 2601

A SUPER CLEAN effeciency apartment. Private bath, parking. $210 plus deposit. 876-4790

CLEAN FURNISHED Apartment, new bedding, second floor. 877-1106.

Granite City & Vicinity — 2355

Apartments/Flats Furnished — 2601

1 BEDROOM FULLY furnished efficiency, second floor. Remodeled and redecorated. Excellent neighborhood. Gas heat, hot water, trash pick-up furnished. Tenant pays electric. $285 month. Security deposit and references required. 877-7912.

EFFICIENCY UTILITIES Furnished. Near Park. Private Entrance. 451-9058.

FURNISHED APARTMENT, 3 large rooms, 877-5262. After 6pm, call 452-1110.

FURNISHED APARTMENT, Utilities paid. Newer, clean facility. Call 797-0794.

1 OR 2 ROOM efficiency apartments, heat, water, and sewer paid. $200/month plus $100 deposit. Call after 4pm, 451-5793.

3 ROOM APARTMENT with bath, utilities paid, $245 per month. 1728 Cleveland. Also 2 room apartment and bath, utilities paid, $200 per month, 945 Neidringhaus, 876-4435

2 ROOM, everything furnished for adult. 877-2404

2 ROOM Furnished Apartment. 2206 Washington. Inquire Side Door.

Apartments/Flats Unfurnished — 2620

3 and 5 Room Unfurnished Apts.
Stove and refrigerator furnished. No pets.
876-6813

3 AND 5 Room Unfurnished. No Pets. 797-1527.

ATTRACTIVE THREE room and bath unfurnished apartment. Carpet, air conditioned, stove and refrigerator furnished. $175 plus deposit. Call 452-3913.

AVAILABLE NOW! Very clean 1 bedroom upstairs. Water and trash included. Special $225 a month, plus deposit. No pets. Pontoon Beach. 797-1002.

1 BEDROOM APARTMENT in Madison. $200 month. Refrigerator and stove included. 2 BEDROOM in Madison and Granite City. $270 month. Refrigerator and stove included. Call 451-6856.

2 BEDROOM APARTMENT, upstairs, water, sewer, trash included. Nice building and area. Stove and refrigerator, carpet, decorative fireplace, deposit required, $295 monthly. Please call Melody at 797-0210.

2 BEDROOM APT: Stove, refrigerator furnished, 203 Madison Ave., $225/month, plus $125 deposit, 876-7535, 877-8439.

★ ★ ★ ★
2 BEDROOM
Carpet, air/conditioning, $295 rent, tenants pay all utilities, deposit required.
398-6200.
★ ★ ★ ★

2 BEDROOM, duplex, off street parking, central air, stove, refrigerator, redecorated, front/back yard, carpeted, $295. 797-7866, 877-8439.

2 BEDROOM, INCLUDES all appliances plus washer/dryer, balcony, storage unit, drapes, 1000 plus square ft. Call 344-5452 days/ 345-1592 eves

2 BEDROOM, living room, kitchen, appliances furnished, C/A, carpet, new furnace, off street parking, 2 blocks from park, second floor. $270 month plus deposit. No pets, please. 931-2231

2 BEDROOM townhouse, extra large bedrooms, carpeting, air conditioning, large utility room with washer/dryer hookups, extra nice, 4080 Bruene, Granite City. 931-2231

2 BEDROOM UPSTAIRS apt., stove, refrigerator, carpeting. Park area. No pets. $270 plus deposit. 451-7062.

Granite City & Vicinity — 2355

Apartments/Flats Unfurnished — 2620

GEORGETOWN & MARYVILLE GARDEN APTS.
ARE OFFERING OUR
"PRIME LOCATION"
Granite City's Finest
One and two bedroom apartments rent from $285.00. Security deposit $150.00 for qualified applicants. Coin operated laundry facilities each building. Water, sewer and trash removal furnished. 12 months lease.
Call for Appointment to See
Hours: 9 a.m. to 5 p.m. **451-2793**

MOST MODERN
1 & 2 BEDROOM APARTMENTS and 2 BEDROOM, 1½ BATH TOWNHOUSE
VILLAGE LANE APARTMENTS
Entrance 2600 Pontoon Rd. Phone 931-5356
Manager 3929 Village Lane, Apt. C

PONTOON PLAZA APARTMENTS
•2 Bedrooms •Living Room with Dining Area •Complete GE Kitchen •Gas heat and Central Air Conditioning •Full Basement •Wall to Wall Carpeting •Ceramic Tile Bath
FOR INFORMATION & APPLICATION FOR LEASE **Call 931-1530**
APARTMENT MANAGER IN APT. #69
BOTH APARTMENT COMPLEXES HAVE POOLS!

MARYLAND MANOR
Heat and water free in this immaculate two bedroom garden apartment. Beautiful kitchen with stove, disposal, refrigerator and dishwasher. New carpeting throughout. Laundry facilities. Swimming pool. $445 per month, $200 deposit.
Wabash at Pontoon Rd.
CALL: 931-8748 or 931-5959

LAKESIDE ESTATES
Fill your new apartment with more presents for your family. Save on a 2 bedroom townhome. Sign a year's lease and for the first six months, pay only $292 per month. Also a special on 1 and 2 bedrooms.
NEW RESIDENTS ONLY! THIS OFFER LIMITED!
Call 931-0107/931-0108

KATHY DRIVE APARTMENTS
2 bedroom townhouse. Largest in the area. Washer/dryer hookups, carpet, central air, refrigerator, stove, disposal.
$310 PER MONTH
931-2274 or 452-9001

APT. FOR RENT
2-bedroom, ref., stove, garbage dis., C/A, Kennedy Dr.
$285.00 a mo.
Deposit Required
452-9001

Whispering WILLOWS
Enjoy Quality Independent Senior Citizen Living!!
Call today to set up an appointment for your ideal apartment or townhome, which would include the following:
• Utility Free Living • Modern Kitchen Facilities
• Laundry Facilities • 24 Hour Emergency Maintenance
Be sure to ask about our special, to save you money, just before the holidays!
931-0107
NEW APPLICANTS ONLY. RESERVE YOUR HOME NOW!

Granite City & Vicinity — 2355

2 BEDROOM upstairs apartment, private parking, stove and refrigerator furnished, very economical, low utilities. $250 month plus deposit. No pets, please. 2633 Madison Avenue, Granite City. 931-2231

CLEAN 3 large rooms with range and refrigerator for small family. Convenient location on bus line. $180/month. Coldwell Banker, Star Realty, 876-0612.

DOWNSTAIRS. ONE Bedroom Apartment; Carpeted, Near Park. $225 Month and Utilities. 2424 State. 452-1885.

DUPLEX APARTMENT, 2 bedroom, air conditioning, very clean, on Village Lane, $300 plus deposit. 797-2264.

EFFICIENCY APARTMENT. $185 per month. Deposit required. No pets. Monday-Friday 8am-4:30pm. 877-1956.

EFFICIENCY APARTMENT, clean, heat and kitchen appliances provided. $165/month. Call after 6:30pm weekdays, or weekends. 876-5242

ENOS APARTMENTS, 1 bedroom apartments. Victorian style, Alton. (314)726-4866

EXTRA NICE 2 BEDROOM townhouse apartment, 1½ baths, central air, private basement, recently recarpeted, fenced yard, washer/dryer hookup. 3877 Rodney Dr., $325/month. 931-0778 or 1-656-2397.

FOR RENT: 2 Bedroom Duplex. Private Driveway. Partially furnished. 1724 Chestnut, Granite City. $300 Month plus deposit. 452-6188.

HEAT AND WATER PAID, 3 room unfurnished, clean, no pets. 877-4580.

LARGE 2 BEDROOM APT. 2 baths, central air, $400, $200 deposit, all utilities paid. 876-5435.

3 LARGE room and bath, stove and icebox furnished, pay own utilities. Call 877-9002 after 2pm.

LARGE 3 ROOM APT. Convenient location. References and deposit required. $190. 876-3864.

3 LARGE Rooms, Range, Refrigerator, Capeted, No Pets. 876-4847.

3 LARGE ROOMS, very nice, downstairs, near hospital, offstreet parking. No pets. $190/month. Call 877-4110.

LUXURIOUS 2 Large Bedrooms, Refrigerator, Range, Air Condition, Carpet, Washer/Dryer Hook-up. On Oakmont. No Pets. $320 month plus deposit. Christmas special, rent before the 21st, get $100 off First months rent. 931-1186.

MODERN 3 ROOM apartment, Nameoki area stove, refrigerator, microwave. Lots of extras beautiful 931-6338.

MONTCLAIRE APTS. 1810-1812 August Ave., one bedroom, $265/mo. Deposit, references, no pets. 876-2459.

$210/MONTH UNFURNISHED apartment. 3 large rooms. Trash and sewer paid. 2141 A Edison. 451-1210.

NEW 1 BEDROOM near Wilson Park, carpeted, stove and refrigerator furnished. $265 per month. Deposit required. 876-2991 or 451-7500.

NEWLY BUILT LUXURY APTS. 2 bedrooms, 2 baths, underground parking, security building. 451-9111.

NEWLY DECORATED 3 rooms, bath, air conditioning, appliances, carpets, curtains. Utilities furnished. Near hospital. No pets. Deposit-references. 667-2301.

NEWLY DECORATED 3 ROOM APARTMENT. Convenient location, reasonable. Furnished or unfurnished. Very nice. 931-6338.

NICE, 2 BEDROOM apartment, $320 plus deposit. 931-5298

NICE ONE apartments. Stove and refrigerator. Carpeted. With patio. Water paid. Granite City. Call 876-0878.

NICE ONE or two bedroom apartments. Stove and refrigerator. Carpeted. With patio. Water paid. Granite City. Call 876-0878.

ONE BEDROOM APT., icebox, stove, and water furnished. Shades and curtains. $190/month, $200 deposit. 797-0726.

ONE MONTH FREE RENT
Big three room apartment. New carpet, very neat and clean. Convenient location. $200/month plus deposit. One year lease.
876-7509

ONE OR two room efficiency apartments. Furnished or unfurnished. All utilities paid. Refrigerator and stove. Call 876-0878.

2 REDORATED Rooms. All Utilities funished. $200 Security. 288-9252.

REMODELED 3 ROOM, on busline, range, refrigerator, carpeted, a/c, parking, 1412 Madison Ave., 876-7535, 877-8439.

3 ROOM Apartment. 2153A Benton G.C. 797-0018 after 3pm.

4 ROOM DOWNSTAIRS APT. Convenient location, heat and water furnished, no pets. Private entrance and parking. 877-5310 or 877-1594.

5 ROOM DOWNSTAIRS apartment, $100 deposit, $185/month. You pay your own gas and electric. 451-0060.

2 ROOM efficiency, upstairs, stove and refrigerator furnished. Call after 5pm, 452-7056.

4 ROOMS FOR RENT. Utilities furnished. 451-0648.

UNFURNISHED 4 large rooms, 1st floor, clean, warm, newly decorated. 877-1106.

4ROOMS Upstairs, $200. 4 Rooms Downstairs, $225. Water included. Security Required. 2258 Grand. 288-9252.

USE WANT ADS

OFFICE HOURS: MON.-FRI. 9 A.M. to 7 P.M.
SAT. 9 A.M. to 3 P.M.; SUN. 12 P.M. to 3 P.M.
RELO

dwBrown REALTORS
3703 NAMEOKI RD.
452-3500
ONE YEAR WARRANTY

NEWLY LISTED — Vinyl-sided three bedroom ranch. Home has a lot of nice values. For more information, call today. $43,500.

DESIGNED FOR LUXURY — Beautiful four bedroom home. Plenty of space and great location. Today's new construction doesn't compare in value. $115,000.

IDEAL FOR family just starting out. Three bedroom frame ranch. Freshly painted. New living room and kitchen flooring. $31,900.

ESTABLISHED NEIGHBORHOOD — Nice sized rooms, large eat-in kitchen plus dining room. Full basement and fenced yard. Good starter home. $35,000.

CHARMING AND SPACIOUS older home. Ideal for large family. Four bedroom, newly remodeled. $39,900.

WELL-KEPT two story home. Two bedrooms, two baths and dining room. Nice carpets, open floor plan gives spacious feel to home. $29,900.

COMMERCIAL BUILDING W/OFFICE — Two large drive-in overhead doors open to work and storage area. Call for details. $225,000.

A REAL WINNER — Three bedroom brick home. Home also has two baths, family room and den. A must see. $79,900.

JUST RIGHT to start out in. Two bedroom bungalow. Central air and furnace one year old. New second bath. Home is completely remodeled. $32,000.

SPLIT FOYER — Two bedrooms, family room, large size rooms. 10x8 wood deck. Sized good for the growing family. $55,000.

BRICK AND VINYL ranch with acustical walls and ceilings. Three bedrooms, 1½ baths. Make a point to see. $55,000.

THREE BEDROOMS — Brick and aluminum/steam heat, patio doors off dining room. Two car attached garage, all rooms good size. $84,900.

FIVE ROOM HOUSE with separate commercial building on the same lot in Madison. Ideal for small office or craft shop. $40,000 for both.

PRICE REDUCTION on charming home. Two bedroom aluminum siding, soffit and guttering. Partial basement and storage shed. $12,000.

BEAUTIFUL OPEN STAIRWAY — Large rooms, three bedrooms, basement and garage. $38,900.

COMMERCIAL ZONING — 150 x 266 corner lot on Pontoon Road. Great business opportunity. Priced at only $85,000. Call for details today.

A VITAL YOUNG FAMILY — Area with treated deck and fenced yard. Two bedrooms, bath, family room. $48,000.

INVESTORS — Two 4-family townhouses. In good condition. All with basements. Priced to sell. Call for details.

TIMBERLAND ACREAGE — 5 acres of rolling timberland. Just right to build that hideaway home. Just short drive from Edwardsville. $20,000.

OPEN HOUSE
SUNDAY 1-4 P.M.
DEC. 10, 1989

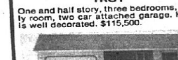

535 WHIPPOORWILL
TROY
One and half story, three bedrooms, family room, two car attached garage. Home is well decorated. $115,500.

536 WHIPPOORWILL
TROY
Easy flow floor plan. Fireplace, large eat-in kitchen, family room, three bedrooms. Come tour these lovely homes today. $94,500.

BARB WYATT, MGR. 797-1222	STEVE HAY 931-4270	NORMA SCHROEDER 876-4589
EMILIE CHASTAIN 876-5694	CATHY HOLDER 797-6414	ROSE STERN 452-2777
JULIA GULASH 876-3910	SHARON MAHONEY 797-6510	WALT WINTERS 452-9095
VICKIE JACOBS 931-2127	MIKE EDWARDS 797-0940	MONROE WORTHEN 451-9698
	JIM PHILLIPS 876-2215	

HOMES
for a lifetime...
The right home and the right neighborhood.
Put Number 1 to work for you.

Century 21
ROYCE REALTY, INC.
2862 MADISON AVENUE
GRANITE CITY, ILL. 62040
(618) 876-5050

DARLING GINGER BREAD HOME! Completely re-done inside and out. 1st floor family room, full basement ready to move into.

NICE LAKE FRONT PROPERTY 45 minutes from Granite City. Lovely area to live year round. 2 Br. home with family room, partial block basement and attached garage. Boat dock, storage shed and more.

V.A. APPROVED! 4 room, 2 br. neat and clean home ready to move into. Wood deck, and fenced yard. Good buy at $19,500.

EXCELLENT CONDITION! Super nice home has been remodeled and recarpeted. 3 Br, formal Dr, den, full basement and detached garage. Priced right!

IDEAL FOR DAY CARE CENTER! Nice size commercial building with one large room 51x19, and 5 other rooms plus bath and 20x25 brick detached garage.

GOOD BUY IN THE MID $30's! Nice 3 br. ranch in good location - Wilson School District. Partially finished basement and fenced yard.

ROOM FOR GROWING FAMILY! 3 Br's, full basement, big backyard in a family orientated neighborhood.

VERY NICE 2 BEDROOM BRICK with FINISHED BASEMENT: Ideally located in Frohardt School District. Just listed.

GREAT STARTER - GREAT PRICE: 2 Br cutie worry free with full fenced yard for the kids to play. Owner anxious to sell.

SPLIT FOYER - CURRENTLY UNDER CONSTRUCTION: Over 1900 sq.ft. includes large kitchen with many cabinets, 4 bedrooms, 2 baths, large lot and much more! Hurry and pick out your colors.

Bernie Royce 452-2884	Bobbie Bailey 931-0170
Harold Atchley 314-741-3581	Jim Jeffries 797-0858
Brian Meehan 877-1351	John Royce 931-7214
Beryl Schmisseur 931-5739	Pat Jackson 217-537-3596
Darrell Harbison 451-2328	Warren Jennings 797-6509
Nancy Miles 452-5055	

SOLD
ALL THE INGREDIENTS FOR SUCCESS!

FOR SALE
Century 21
DOVE REALTY, INC.
931-7200

WHY RENT WHEN YOU COULD OWN!

LET US SHOW YOU HOW

WE HAVE V.A. AND F.H.A. QUALIFIED HOMES

JO ANN MATHENIA
TOP SALES

NADINE GRACE
TOP LISTINGS

A REAL DOLLHOUSE ... NEW ON MARKET. Wallpaper accents, ceiling fans in all rooms. Reset lights in kitchen, new garbage disposal and dishwasher. Security light in rear yard, garage door opener. $55,000.

EXTRA LARGE TREE-SHADED LOT ... Large patio and lots of privacy. Partially finished basement. Realtor-owned.

HOLIDAY SPECIAL ... Fabulous and many extras in this 3 bedroom BRICK RANCH HOME located in very nice area. Has large finished basement with family room. Garage, fenced back yard. A must to see. Priced in the low $60's.

ON A BUDGET ... and looking for a nice place to live. See this 3 bedroom modular on its own lot. Nice location in Pontoon Area. Under $20,000.

LOOKING FOR A BARGAIN?!?! Opportunity knocks on this excellent investment property. Nice large home on front and two newly remodeled, furnished apartments on back of lot. Nice cash flow. Total rental income per month - $875.

BRICK DUPLEX — One side has 2 bedrooms, living room, kitchen and bath. Other side has 1 bedrooms, living room, kitchen and bath. Appliances stay. Full basement. Detached garage. Excellent location. Priced to sell at $55,000.

PRICE REDUCED ... Need 4 bedrooms at a price you can afford? Has wall-to-wall toe touching carpeting. Bath and a half. Eat-in kitchen. Full finished basement. Sits on a corner lot. In excellent condition.

MAKE YOUR HONEYMOON LAST ... Cozy 2 bedroom home with plus wall-to-wall carpeting. Nice eat-in kitchen with new cabinets. Full basement. Good location. Price has been reduced. Hurry fast.

Put the POWER of America's Number 1 System to Work For You!
931-7200
4182 NAMEOKI RD., GRANITE CITY

Ewing 'Lee' Andrews (Broker) 797-1333	Ruth Andrews 797-1333
Mark T. Arnold 451-0036	Nadine Grace 797-2609
Jo Ann Mathenia 451-7121	Edward W. Schmidt 931-5745

CVM Realty, Inc.
1367 NIEDRINGHAUS AVENUE, GRANITE CITY, ILL.
876-2580
The Leader In Home Video Marketing!

BIG FAMILY NEEDED for this 1½ story home. Extra bedroom and shower in basement.

EXTRA NICE: Beautiful woodburning fireplace in living room. Dishwasher in eat-in kitchen, furnace and central air almost new, 2 car garage with opener, plus many more amenities. Possible contract for deed.

NEED HELP WITH MORTGAGE PAYMENT? Rent the upstairs of this 2 family. It has its own living room, kitchen, 2 bedrooms and bath and let the income help make your mortgage payment.

PRICE REDUCED ON THIS 5 ROOM BUNGALOW — For less than $19,000 - and less than most rent payments, you can own your own home.

GET READY TO BUILD on this 50 x 125' lot.

PICK UP YOUR PAINT BRUSH and turn this 5 room home into a charmer. Priced in low $30's.

OPEN HOUSE — SUNDAY — 1-4 P.M.

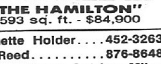

"THE HAMILTON"
1593 sq. ft. - $84,900

NEW CONSTRUCTION
SPRINGFIELD ESTATES
(Located on Springfield Avenue West of Highway 111 off E. Chain of Rocks Road)

Jeanette Holder 452-3263	Robyn Richardson ..797-1024
Ed Reed 876-8648	Marie Szymcek 877-4674
Nancy Sanders Miles 452-5055	

FLOOD Realty Centre Inc.

Charlie Palus
OCTOBER
Top Listing Agent

5220 Nameoki Rd.
Granite City, Ill.

HOURS:
Mon.-Fri. .....8 A.M. to 7 P.M.
Saturday ....9 A.M. to 4 P.M.
Sunday .....1 P.M. to 4 P.M.

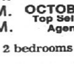

Charlie Palus
OCTOBER
Top Selling Agent

NEW LISTING! Duplex - excellent rental income. 2 bedrooms each side. Nice area. Only $28,500.

COME SEE THIS ADORABLE 3 bedroom frame home in good neighborhood. Owner is retiring and sacrificing this home at a most affordable price. Comes with range, refrigerator, microwave, fenced yard. Hurry!

FIVE ROOM, 3 BEDROOM, 1 BATH HOME in excellent edge of town neighborhood. Fenced back yard for your little one's safety. New furnace and central air. 1 car attached garage. Convenient to main thorough fares. Priced in the mid $40's. Call now for appointment.

WHAT A BARGAIN! 3 bedroom brick ranch, attached carport, family room in basement, fenced yard, edge of town. Under $50,000! CALL NOW!

NEW LISTING! Meridian Hills - 4 bedroom brick home in prestigious neighborhood. Tastefully decorated, well constructed tri-level. Electric heat pump, central air, 3 baths, large lot, Glen Carbon, Edwardsville School District. A must to see at a price you can afford.

OWNER MUST SELL! Come see this 4 bedroom earth home. Unique in design this lovely home sits on 9 acres. Just one of the attractions is a 14x18 indoor pool. Interested? Give us a call today!

GAYE FLOOD — ROD FLOOD
CHARLIE PALUS — SANDRA BASDEN
SCOTT HILLMER — BRENDA PHILLIPS
RAYMOND VALENCIA
931-2600

Apartments/Flats Unfurnished 2620

GRANT PARK APT.
100 Briarhaven Dr.
2 bedroom apartments with appliances. Central air and carpet.
CALL
876-5929

Condominiums/Townhomes for Rent 2640

TWO & THREE bedroom deluxe condos in Collinsville. Up to 1600 sq. ft., enclosed garage, on private wooded lots. Many amenities. $525-$600. 288-7979; 692-9013.

Duplexes for Rent 2650

ATTENTION: IMMEDIATE occupancy. Option/buy. Owner finance. Super. 877-4003.

CHERRY HILLS DUPLEXES Beautiful Country Setting, bordered by SIUE, 157 at Edwardsville. Excellent Retirement Community, maintenance-free. FULL BRICK. W/walkout basement and garage. Lease starts $550 monthly. Also available for purchase. Winfield Companies: 692-0779

DUPLEX FOR RENT at 4069 Bruene. 2 bedroom, central air, carpet, and appliances. $300/month plus deposit. 876-0653.

5 ROOM UPSTAIRS duplex, newly decorated, heat, water, and sewer paid. $350/month plus $200 deposit. Call after 4pm, 451-5793.

1532 7TH STREET, MADISON
Very nice large 4 rooms. A/C, mini-blinds, appliances furnished, nice carpeting, private basement, washer and dryer hookup, off-street parking. Rent $325. Deposit $275.
JLM PROPERTYS, INC.
877-2260

2 BEDROOM DUPLEX
LOCATED ON KILARNEY DR.
Refrigerator, stove, disposal, central air, fully carpeted, 1 car garage. Nice location.
PER MONTH $375 PLUS DEPOSIT
452-9001

Houses for Rent 2660

3 BEDROOM, basement, large yard, Madison area. Deposit/References. 451-9622.

2 BEDROOM, Basement, Washer/Dryer hook-up. New carpet and Wall papering. Fenced yard. No pets. $400 month plus deposit and lease. 451-6910.

2 BEDROOM, brick, full basement and garage. 2144 Lynch. $450 month, plus deposit. 931-4337

3 BEDROOM, Carpeted, full basement. $325Mo. 876-6913.

2 BEDROOM, Central Air, Capeted. Really Nice. $275mo. 876-6913.

2 BEDROOM, Full Basement. Gas heat. Large Yard. 876-5132.

2 BEDROOM House For Rent. Wilson Park Area. Fireplace, 2 Car Garage. Central Air, On Bus Route. $400 Month. 877-7200.

2 BEDROOM House. Full Basement. Taking Applications For January 1. $250 Deposit, $350 a Month. Ask for Linda. 452-5353.

CLEAN, THREE BEDROOM. Central air, large kitchen, garage, partially fenced yard, recently remodeled. $250 deposit and $325 per month. 877-7349

CUTE 4 Room House. Fenced Yard. $285 Rent. 876-2473.

EXTRA NICE! 2 Bedroom home for rent. Newly decorated, new carpet and tile throughout, new fixtures in bathroom, new cabinets in kitchen, stove and refrigerator provided, washer/dryer hookup, garage for storage. $375/month, deposit. No pets. 876-3430 after 3pm.

FOR RENT: 3 Bedroom House. Built-in Kitchen. On a Large Cornor Lot. $400 Month, $300 Security Deposit. 451-0958.

HOUSE FOR RENT. 3 bedroom, central air, wall to wall carpet. Fenced yard. Granite city. $385 mo. 12 month lease. 344-2270 after 5pm.

HOUSE FOR RENT. 2404 Illinois Avenue. No pets. $275 month. $100 deposit. Maxine, 1-485-2774. No calls after 9pm.

IN MITCHELL: 2 bedroom, new carpet throughout, washer/dryer hookup, unattached garage, partial utilities furnished. $325/month. 345-1447.

LEASE TO OWN. 3 bedroom house, C/A, fenced yard, no pets. 3045 Dale, Granite City. 36 month lease earns you ½ ownership. Call Don at 397-2053after 6:00

NEWLY REMODELED three bedroom with attached garage. $375/month plus $300 deposit. Agent owned. Call Crews Realty, ask for Marian Cavins, 877-4800 or 452-7130.

NICE 2 BEDROOM BRICK, a/c, laundry room, carport, stove and refrigertor. No pets. After 6, 931-3302

3 ROOM house. $225 rent, $100 deposit, water furnished. 345-3658.

4 ROOM House with basement. New carpet and nice and clean. Call 877-0030.

3 ROOMS. Large yard, deposit/references. 451-9622.

4 ROOMS WITH BASEMENT, fenced yard. Call after 5:00, 452-7056

SMALL 1 bedroom home w/basement. $225/month. Immediate occupancy. 345-1974.

SMALL 2 BEDROOM HOUSE IN MADISON. $300/month plus $250 deposit. No pets. Call 452-1400

2 STORY, 2 bedroom with basement, 2439 Edwards. 797-2605after 6pm.

2065 13TH STREET
Extremeley nice 3 bedroom, new kitchen with appliances, wallpaper, ceiling fans, mini-blinds, carpet, laundry room, central air, large fenced yard with storage building. Rent $390, Deposit $350.
JLM PROPERTYS, INC.
877-2260

THREE BEDROOM RANCH. $475/mo. plus deposit. 931-8778

TWO BEDROOM, full basement, appliances, fenced yard, water furnished, deposit. 667-6027

TWO BEDROOM HOUSE IN Madison, Third Street. Stove/refrigerator. $275 rent and $275 deposit. 876-1148

2 BEDROOM HOME FOR LEASE
$450.00 Per Mo.
AGENT OWNED
C.V.M. REALTY
876-2580 452-3263

Mobile/Manufactured Homes for Rent 2670

1-2 BEDROOM Mobile Homes. From $250-$350 plus deposit. Convenient to Downtown St. Louis. 874-2360. 8am-9pm.

2 BEDROOM, near Mitchell. $200 month. (314)521-4695.

Mobile/Manufactured Homes for Rent 2670

2 BEDROOM mobile home on private lot for rent. Ice box and stove. Will do duct repair work. $285/month plus deposit. Call 931-5040.

2 BEDROOM Mobile Home washer/dryer hookup, air conditioning, stove/refrigerator, water, trash pickup and city sewer furnished. $280/month, $260 deposit. 876-3955.

2 BEDROOM, very nice, partially furnished, no pets. Pay own gas and electric. Deposit and references required. $240/month. 797-6966.

NICE 1½ Bedroom Mobile Home. Newly remodeled. Located in small park. $200 month. 876-7106.

Sleeping Rooms 2682

ONE AND two units. All utilities included. 2100 Cleveland. 451-2332 or 931-5739. Agent owned.

SLEEPING ROOMS, Granite City and Madison. All utilities paid. $170 month. Apartments from $200 a month. 876-0625.

Legals

In The Circuit Court
Of The
Third Judicial Circuit
Madison County
Edwardsville, Illinois
HOMESTEAD SAVINGS, A FEDERAL SAVINGS AND LOAN ASSOCIATION
PLAINTIFF
vs.
STEVEN M. JONES; KATHLEEN A. JONES; HOMER L. SMITH; CHERYL E. SMITH; CITY OF GRANITE CITY; KENNETH E. GIBBONS; BETTY J. GIBBONS; UNKNOWN OWNERS AND NONRECORD CLAIMANTS;
DEFENDANTS
No. 89 CH 356
NOTICE BY PUBLICATION

NOTICE IS GIVEN YOU, Steven M. Jones, Kathleen A. Jones, Homer L. Smith, Cheryl E. Smith, City of Granite City, Kenneth E. Gibbons, Betty J. Gibbons, Unknown Owners and Nonrecord Claimants, defendants, that this case has been commenced in this Court against you and other defendants, asking for the foreclosure of a certain Mortgage conveying the premises described as follows, to-wit:

Lot 17 in Carol Gardens, a subdivision in part of the North Half of the Northwest Quarter of Section 27, Township 4 North, Range 9, West of the Third Principal Meridian, according to the plat thereof recorded in the Recorder's office of Madison County, Illinois in Plat Book 29, Page 73. Situated in the County of Madison and State of Illinois.

COMMONLY KNOWN AS: 776 Carolyn Blvd. #P, Granite City, Illinois 62040.

and which said Mortgage was made by, Homer L. Smith, Cheryl E. Smith, Mortgagor(s), to, Town & Country Mortgage Company, Mortgagee, and recorded in the Office of the Recorder of Deeds of Madison County, Illinois, as Document No. 222-3763; and for other relief.

UNLESS YOU file your answer or otherwise file your appearance in this case in the Office of the Clerk of this Court, Willard V. Portell, Clerk of the Circuit Court, 155 N. Main Street, Edwardsville, IL 62025 on or before January 16th, 1990, A JUDGMENT OR DECREE BY DEFAULT MAY BE TAKEN AGAINST YOU FOR THE RELIEF ASKED IN THE COMPLAINT.

WITNESS, December 5th, 1989.
WILLARD V. PORTELL
Clerk of the Circuit Court
BY: Jean M. Nenninger
Deputy
CODILIS AND ASSOCIATES, P.C.
Attorneys for Plaintiff
1 S. 280 Summit Avenue
Court A
Oakbrook Terrace, IL 60181
(708) 629-8444
DuPage #15170
Kane #00468002
89-01649
No. 2 12/10, 17, 24

City of Madison, Illinois
December 5, 1989
Office of the Assistant City Attorney
City of Madison, Illinois
TO: Tony Kudelka, John Kudelka and Unknown Heirs or Devisees of Tony Kudelka or John Kudelka, John Kudelka, Jr., Mathis Kudelka, Jr., Unknown Owners and Persons Otherwise Interested:
NOTICE
Dear Sirs:

Please take notice that on the 31st day of October, 1989, the City of Madison passed and approved, pursuant to authority granted the City of Madison by the Illinois Municipal Code, Chapter 24, Section 11-31-1, of the Illinois Revised Statutes, 1967, the following Resolution entitled, "Resolution Providing for the Razing of Dangerous and Unsafe Building, commonly known as 1418 Sixth Street, Madison, Illinois, Providing for Fixing of Lien and Foreclosing on Lien for Costs of Said Services."

By said resolution the building, a one (1) story frame structure single family dwelling, with accessory one (1) story structure, legally described as: Lots 12, 13, 14, 15 and 16 in Block E, original plat of the Village of Madison according to the plat thereof recorded in Plat Book 5, Page 21, in Madison County, Illinois. Permanent Parcel I. D. Number 21 - 2 - 19 - 25 - 10 - 102 - 026, on Lots 12 through 15 and 21 - 2 - 19 - 25 - 10 - 102 - 027 on Lot 16, and commonly known as 1418 Sixth Street, Madison, Illinois, was condemned and ordered demolished.

You, as unknown owners(s), person(s), otherwise interested, or as lien holder(s) of record of said property have fifteen (15) days from the date you receive this Notice to put such buildings in a safe condition or demolish it.

If you fail to comply, the City of Madison, Illinois, will make immediate application in the Circuit Court of Madison County, Illinois, for an Order to demolish said structure or otherwise abate the said nuisance.

David A. Hylla
#06190546
Assistant City Attorney
Madison, Illinois
PRATT AND CALLIS, P.C.
P. O. Box 179
East Alton, IL 62024
Telephone: (618) 259-8011
No. 4 12/10

ORDINANCE NO. 4433
AN ORDINANCE AMENDING RATES AND CHARGES FOR CITY AMBULANCE SERVICE, CHAPTER 2.76.040
GRANITE CITY
MUNICIPAL CODE (1978)

BE IT ORDAINED BY THE MAYOR AND CITY COUNCIL OF THE CITY OF GRANITE CITY, ILLINOIS:

SECTION 1: That Ordinance No. 3915 passed by the City Council of the City of Granite City on the 26th day of April, 1983 and approved by the Mayor of the City of Granite City on the 6th day of May, 1983, said Ordinance establishing rates and charges for City ambulance service, as codified at Section 2.76.040 of Chapter 2.76 of the Granite City Municipal Code (1978), is hereby amended.

SECTION 2. That Section 1 of Ordinance 3915, as codified at Section 2.76.040 of Chapter 2.76 of the Granite City Municipal Code (1978), is hereby amended as follows:

2.76.040 Rates and Charges. The charges for City ambulance service shall be computed by the following schedule:

A. Transportation in an emergency situation of a resident of the corporate limits of the City to or from any location within or outside the corporate limits of the City, the sum of One Hundred Five Dollars ($105.00);

B. Transportation provided to a resident of the corporate limits of the City in an emergency situation by the Advanced Life Support Vehicle manned by Emergency Medical Technicians, the sum of One Hundred Forty Dollars ($140.00).

C. Transportation provided to a resident of the City in a non-emergency, convalescent transfer situation to or from any location within or outside the corporate limits of the City, the sum of Sixty-five Dollars ($65.00);

D. Transportation in an emergency situation of a non-resident of the City, so as to provide ambulance service or complete emergency medical transportation service to or from any destination, either within or outside the corporate limits of the City, the sum of One Hundred Seventy Five Dollars ($175.00) plus $3.25 per mile, portal to portal;

E. Transportation provided to a non-resident of the City in an emergency situation by the Advanced Life Support Vehicle manned by Emergency Medical Technicians, to or from a location within or outside the corporate limits of the City, the sum of Two Hundred Twenty-five Dollars ($225.00) plus $3.25 per mile, portal to portal;

F. Transportation provided to a non-resident of the City in a nonemergency, convalescent transfer situation from any location within or outside the corporate limits of the City to any location within or outside the corporate limits of the City, the sum of One Hundred Forty Dollars ($140.00) plus $3.25 per mile, portal to portal;

G. If the services of a City paramedic are required during any transfer from a medical facility, an additional fee of $20.00 per hour, round-trip travel, shall be charged; however, in the event Fire Department manning scheduling required a paramedic to be called into service, the paramedic fee shall be $30.00 per hour with a minimum of 4 hours service;

H. In addition to the above specified transportation charges and fees, all consumable medical supplies shall be billed at cost of said supplies. Consumable medical supplies shall be defined to include, but not limited to, bandages, burn dressings, drugs, and intravenous supplies;

I. In addition to the above specified transportation charges and fees, all specialized services, including but not limited to electrocardiogram monitoring and transmissions, shall be billed at the rate for such services as established for the Medicare Program by the Health Care Financing Administrators of the Department of Health and Human Services;

J. Whenever a response is made upon a request of a person, a member of the person's family, guardian, agent or employer, and it is determined that no transport is required, the individual responsible for making the request shall be billed at the nonemergency transportation rate specified for the applicable resident or non-resident category;

K. It shall be within the discretion of the Captain in charge of the Fire Department, upon consideration of the manning requirements of the Department, to determine feasibility of response to a request for services by a non-resident of the City initiated from any location outside the corporate limits of the City.

SECTION 3. That all other provisions of Chapter 2.76 of the Granite City Municipal Code (1978), as amended, shall remain in full force and effect.

SECTION 4. That any ordinance or part of ordinance in conflict herewith is hereby repealed.

SECTION 5: This Ordinance shall be in full force and effect from and after its passage, approval, and publication as required by law.

PASSED by the City Council of the City of Granite City, Illinois, this 28th day of November, 1989.

APPROVED by the Mayor of the City of Granite City, Illinois, this 30th day of November, 1989.
/s/Von Dee Cruse
MAYOR
ATTEST:
/s/Robert W. Stevens
CITY CLERK
No. 1 12/10

PUBLIC NOTICE
ILLINOIS POWER COMPANY
PUBLIC NOTICE OF AN APPLICATION FOR A CHANGE IN ELECTRIC RATES FOR THE PURPOSE OF IMPLEMENTING A REDESIGN OF RATES FOR ELECTRIC SERVICE
Notice of Proposed Change in Schedule

To patrons of Illinois Power Company:

The Illinois Power Company hereby gives notice to the public that it has filed with the Illinois Commerce Commission a proposed change in its rates, charges and service classifications for electric service which apply in all communities and area served by Illinois Power.

This filing does not represent a request for a rate increase in addition to the currently pending rate increase request which was filed on July 13, 1989 (Docket No. 89-0276). Instead, the proposed rate redesign filing is revenue neutral with the July 13, 1989 filing, and, if granted, would result in no customer class receiving an increase over and above that requested in Docket No. 89-0276. The changes in base electric rates involve increases in rates for retail service classifications in Docket No. 89-0276 and are reflected by the following base rate percentage increases for each customer classification: Residential Electric Service, 28.8%; Commercial Electric Service, 28.8%; Industrial Electric Service, 26.1%; Lighting Service, 28.8%; and Municipal Electric Service, 28.8%. These increases reflect a comparison with the base rates approved by the Illinois Commerce Commission on March 30, 1989 in Docket No. 87-0695 which became effective April 4, 1989. The proposed base rate changes, with projected fuel cost adjustments, are reflected by the following percentage increases for each customer classification: Residential Electric Service, 29.0%; Commercial Electric Service, 29.1%; Industrial Electric Service, 26.5%; Lighting Service, 28.8%; Municipal Electric Service, 29.1%. However, the proposed rate redesign may result in individual customers receiving a different amount of increase than they would receive under the tariff sheets filed on July 13, 1989 in Docket No. 89-0276.

The proposed rates and the effect of projected fuel cost adjustments will result in the following average monthly increase for residential customers: a typical apartment dweller with gas space heating using 354 kwh per month, $12.85 or 36.8%; a typical single family home with gas heating using 776 kwh per month, $24.23 or 34.9%; a typical apartment dweller with electric space heating using 754 kwh per month, $10.06 or 17.1%, and a typical single family home with electric space heating using 1821 kwh per month, $14.29 or 10.7%.

A copy of the proposed changes in schedules may be inpsected by any interested party at any business office of the Company.

Customers should be advised that the Commission may alter or amend the rates or conditions of service after hearings held pursuant to 83 Ill. Adm. Code 200 and may increase or decrease individual rates in amounts other than those requested by the Company.

All parties interested in this matter may obtain information with respect thereto either directly from this Company or by addressing the Chief Clerk of the Illinois Commerce Commission, 527 East Capitol Avenue, Springfield, Illinois 62706.

ILLINOIS POWER COMPANY
by Murray S. Sim
Director - Regulatory Affairs
P. O. Box 511
Decatur, Illinois 62525
No. 99 12/10, 17

IN THE CIRCUIT COURT
FOR THE
3RD JUDICIAL CIRCUIT
MADISON COUNTY,
EDWARDSVILLE, ILLINOIS
BancBoston Mortgage Corporation, f/k/a RIHT Mortgage Service Corporation,
Plaintiff
vs.
Vincent J. Clark, Ginette F. Clerk, Madison County Special Service Area #1, and UNKNOWN OWNERS AND NON RECORD CLAIMANTS
Defendants
No. 89-CH-337
PUBLICATION NOTICE

The requisite affidavit for publication having been filed, notice is hereby given you, Ginette F. Clark and UNKNOWN OWNERS AND NON RECORD CLAIMANTS. Defendants in the above entitled suit, that the said suit has been commenced in the Circuit Court of MADISON County, by the said Plaintiff against you and other defendants, praying for the foreclosure of a certain Mortgage conveying the premises described as follows, to-wit:

Lot 124 in Miracle Manor Addition No. 4, a Subdivision in the Southwest Quarter of Section 4, Township 3 North, Range 9 West of the Third Principal Meridian according to the plat thereof recorded on June 25, 1954 in Plat Book 34, Page 49 in Madison County, Illinois.

Commonly known as : 2225 Orville Ave., Granite City, IL 62040.

Permanent index number: 17-2-20-4-13-304-022

and which said Mortgage was made by Vincent J. Clark and Ginette F. Clark Mortgagors, to M. E. Hoffman Co. as Mortgagee, and recorded in the office of the Recorder of Deeds of MADISON County, Illinois, as document number 220 3282.

And for other relief; that summons was duly issued out of the said Court against you as provided by law, and that the suit is now pending.

Now, therefore, unless you, the said above named defendants, file your answer to the Complaint in the said suit or otherwise make your appearance therein, in the office of the Clerk of the Circuit Court of MADISON County, in the City of Edwardsville, Illinois, on or before the 26th day of December, 1989, default may be entered against you at any time after that day and a judgment entered in accordance with the prayer of said Complaint.

Dated, Edwardsville, November 15th, 1989.
Willard V. Portell, Clerk
Shapiro & Kreisman
Attorneys for Plaintiff
Peoria Savings Plaza,
Suite 1040
Peoria, Illinois 61602
(309) 676-0202
Atty #00464813
No. 75 11/26; 12/3,10

89-3591P
In The Circuit Court
For The
3rd Judicial Circuit
Madison County
Edwardsville, Illinois
BancBoston Mortgage Corporation, f/k/a RIHT Mortgage Service Corporation
PLAINTIFF
vs.
Allan F. Watson, Roberta S. Watson, Michael G. Schreiber, Linda K. Schreiber and UNKNOWN OWNERS AND NON RECORD CLAIMANTS
DEFENDANTS
No. 89-CH-355
PUBLICATION NOTICE

The requisite affidavit for publication having been filed, notice is hereby given you, Michael G. Schreiber, Linda K. Schreiber and UNKNOWN OWNERS AND NON RECORD CLAIMANTS.

Defendants in the above entitled suit, that the said suit has been commenced in the Circuit Court of MADISON County, by the said Plaintiff against you and other defendants, praying for the foreclosure of a certain Mortgage conveying the premises described as follows, to-wit:

Lot 3 in Block 2 in Eastmoor Addition in the City of Granite City according to the plat thereof recorded in Plat Book 12 Page 27, in Madison County, Illinois.

Commonly known as: 2708 Lincoln Ave., Granite City, Il 62040.

Permanent index number: 22 - 2 - 20 - 17 - 18 - 305 - 027. and which said Mortgage was made by Michael G. Schreiber and Linda K. Schreiber Mortgagors, to M. E. Hoffman and Co. as Mortgagee, and recorded in the office of the Recorder of Deeds of MADISON County, Illinois, as document number 223 144.

And for other relief; that summons was duly issued out of the said Court against you as provided by law, and that the suit is now pending.

Now, therefore, unless you, the said above named defendants, file your answer to the Complaint in the said suit or otherwise make your appearance therein, in the office of the Clerk of the Circuit Court of MADISON County, in the City of Edwardsville, Illinois, on or before the 16th day of January, 1990, default may be entered against you at any time after that day and a judgment entered against you at any time after that day and a judgment entered in accordance with the prayer of said Complaint.

Dated, Edwardsville, December 5th, 1989.
Willard V. Portell, Clerk
SHAPIRO & KREISMAN
Attorneys for Plaintiff
Peoria Savings Plaza
Suite 1040
Peoria, Illinois 61602
(309) 676-0202
Atty #00464813
No. 3 12/10, 17, 24

IN THE CIRCUIT COURT
OF THE
THIRD JUDICAL CIRCUIT
MADISON COUNTY,
EDWARDSVILLE, ILLINOIS
CARTERET SAVINGS BANK, F.A.
PLAINTIFF
vs.
EMERY E. ACKERMAN; UNKNOWN OWNERS OF EMERY E. ACKERMAN; UNKNOWN OWNERS AND NONRECORD CLAIMANTS,
DEFENDANTS
No. 89 CH 310
NOTICE BY PUBLICATION:

NOTICE IS GIVEN YOU, Unknown Owners of Emery E. Ackerman, Unknown Owners and Nonrecord Claimants, defendants, that this case has been commenced in this Court against you and other defendants, asking for the foreclosure of a certain Mortgage conveying the premises described as follows, to-wit:

Lot 11 in Block 15 in Community Heights III, a subdivision according to the plat thereof recorded in the Recorder's Office of Madison County, Illinois in Plat Book 15, Page 12.

COMMONLY KNOWN AS: 3032 Buxton Avenue, Granite City, Illinois 62040.

and which said Mortgage was made by, Emery E. Ackerman, Mortgagor(s), to, The Lomas & Nettleton Company, Mortgagee, and recorded in the Office of the Recorder of Deeds of Madison County, Illinois, as Document No. Book 3245 Page 1740; and for other relief.

UNLESS YOU file your answer or otherwise file your appearance in this case in the Office of the Clerk of this Court, Willard V. Portell, Clerk of the Circuit Court, 155 N. Main Street, Edwardsville, IL 62025 on or before December 26th, 1989, A JUDGMENT OR DECREE BY DEFAULT MAY BE TAKEN AGAINST YOU FOR THE RELIEF IN THE COMPLAINT.

Witness, November 15, 1989.
Willard V. Portell
Clerk of the Circuit Court
By: Jean M. Nenninger, Deputy
Codilis and Associates, P. C.
Attorney for Plaintiff
1 S. 280 Summit Avenue
Court A
Oakbrook Terrace, IL 60181
(312) 629-8444
DuPage #15170
Kane #00468002
89-01409
No. 73 11/26; 12/3, 10

IN THE CIRCUIT COURT
OF THE
THIRD JUDICIAL CIRCUIT
MADISON COUNTY
EDWARDSVILLE, ILLINOIS
BANCPLUS MORTGAGE CORP.
PLAINTIFF
vs.
RONALD B. O'MALLEY; JUDY O'MALLEY A/K/A JUDY A. O'MALLEY; UNKNOWN OWNERS AND NONRECORD CLAIMANTS;
DEFENDANTS
No. 89 CH 299
NOTICE GIVEN
BY PUBLICATION

NOTICE IS GIVEN YOU, Ronald B. O'Malley, Unknown Owners and Nonrecord Claimants, defendants, that this case has been commenced in this Court against you and other defendants, asking for the foreclosure of a certain Mortgage conveying the premises described as follows, to-wit:

Lot 9 and the West one-half of Lot 8 in Block 24 of Resubdivision of Blocks 11, 12, 18, 23 and 24 in Addition to No. 2 Madison in Plat Book 7, Page 36 in Madison County, Illinois.

Commonly known as: 1820 Skeen Street, Madison, Il 62060 and which said Mortgage was made by, Ronald B. O'Malley, Judy O'Malley a/k/a Judy A. O'Malley Mortgagor(s), to, Town & Country Mortgage Company Mortgagee, and recorded in the Office of the Recorder of Deeds of Madison County, Illinois, as Document No. 215-1881; and for other relief.

UNLESS YOU file your answer or otherwise file your appearance in this case in the Office of the Clerk of this Court, Willard V. Portell, Clerk of the Circuit Court, 155 N. Main Street, Edwardsville, Il 62025 on or before December 26th, 1989, A JUDGEMENT OR DECREE BY DEFAULT MAY BE TAKEN AGAINST YOU FOR THE RELIEF ASKED IN THE COMPLAINT.

WITNESS,
NOVEMBER 15, 1989
WILLARD V. PORTELL
Clerk of the Circuit Court
By Jean M. Nenninger, Deputy
Codilis and Associates, P. C.
Attorneys for Plaintiff
280 Summit Avenue, Court A
Oakbrook Terrace, IL 60181
(312) 629-8444
DuPage #15170
Kane # 00468002
#89-01369
No. 74 11/26; 12/3, 10

CIRCUIT COURT
OF THE
THIRD JUDICIAL
CIRCUIT,ILLINOIS
MADISON COUNTY,ILLINOIS
IN THE MATTER OF THE ESTATE OF MARY REGET (A/K/A MARY E. REGET), DECEASED
NO. 89-P-547
CLAIM NOTICE

Notice is given to claimants of the death of Mary Reget (A/k/a Mary E. Reget), deceased. Letters of office were issued on September 11, 1989, to HELEN M. LINDSAY of 3308 Maryville Road, Granite City, Illinois 62040 and LOUIS F. CIONKO of 17 Terrace Lane, Granite City, Illinois 62040, whose attorney is Farrell & Long, P. C., John A. Farrell, Attorney, 1310 W. Delmar, Godfrey, Illinois 62035.

Claims against the estate may be filed in the office of the Clerk of the Court at Madison County Courthouse, Edwardsville, Illinois 62025 or with the representative, or both, on or before May 31, 1990, or three months from the date the representative mailed or delivered notice to you, whichever is later. Any claim not filed within that period is barred. Copies of a claim filed with the clerk must be mailed or delivered by the claimant to the representative and to the attorny within 10 days after it has been filed.

HELEN M. LINDSAY and
LOUIS F. CIONKO,
CO-EXECUTORS
By John A. Farrell,
Attorney
Farrell & Long, P. C.
John A. Farrell, Atty.
Bar #: 00775185
1310 W. Delmar
Godfrey, IL 62035
Phone: (618) 466-9080
No. 77 11/26; 12/3, 10

IN THE CIRCUIT COURT
THIRD JUDICIAL CIRCUIT
MADISON COUNTY, ILLINOIS
IN THE MATTER OF THE ESTATE OF WALTER C. DEPPE, DECEASED
No. 89-P-605
CLAIM NOTICE

NOTICE IS GIVEN OF THE DEATH OF WALTER C. DEPPE. Letters of office were issued on November 9, 1989 to Russell Deppe, 324 Carson Drive, Belleville, Illinois 62223, whose attorney is Phillip A. Theis, 2145 Pontoon Road, Granite City, Illinois 62040. Claims against the estate may be filed in the Office of the Circuit Court, Probate Division, Madison County Courthouse in Edwardsville, Illinois, within 6 months from December 3, 1989 and any claim not so filed is barred as to the estate inventoried within that period. Copies of a claim must be mailed or delivered to the administrator and to the attorney within ten (10) days after it has been filed.

Willard V. Portell
Phillip A. Theis
Attorney For Administrator
2145 Pontoon Road
Granite City, IL 62040
Telephone: (618) 931-6500
No. 91 12/3, 10, 17

SAVE TIME-SAVE MONEY
USE WANT ADS

News

Corps of Engineers staff working around clock on river's low level

The U.S. Army Corps of Engineers St. Louis District is battling the lowest water levels on the Mississippi River in a quarter of a century, lower than during the worst of the drought of '88.

An all-time record low closed the river at the Merchants Bridge linking Venice and north St. Louis late Tuesday, Dec. 5, when three tows went aground. The Corps responded immediately, sending the dredge Potter to the site. The Potter had the river open by late Wednesday morning, Dec. 6.

During those same morning hours, 70-plus representatives of the barge industry, the U.S. Coast Guard and the Corps gathered in south St. Louis to discuss present conditions and the best procedures for dealing with them.

They said the situation has become so marginal that a virtual day-by-day assessment is necessary.

Restrictions on barge draft (depth in the water) and the number of barges in a tow are in effect, but conditions change so rapidly that publication is not practical. Interested parties are asked to look to Coast Guard advisories for the latest information.

The Corps has been working around the clock to minimize the impact of continued law Mississippi River flows. Five dredges have been operating between St. Louis and Cairo, Ill., since early November. Two more may be added. Dredges are now reacting to problem areas rather than keeping ahead of them.

There are concerns among officials that even this extraordinary effort may not be sufficient to keep traffic moving.

The river is already six inches below the normally-mandated limit of the Corps' channel maintenance program. How much lower the river can fall without halting traffic is unknown.

A Corps official said, "We will do our very best, but we may simply run out of water. There comes a point, particularly where the river bottom is rocky, that we simply can do no more. And we could reach that point in the next seven to 10 days."

The constant low water has taken its toll on navigation structures in the area. The newest of these structures is the 35-year-old Locks 27 on the Chain of Rocks Canal at Granite City, the only 1,200-foot lock in operation on the Mississippi.

Repairs are necessary to the upstream lock gates in the main Granite City lock chamber. Those repairs are being postponed until the backlog of tows waiting at Locks and Dam 26 at Alton is cleared.

Lock and Dam 24 at Clarksville, Mo., and Lock and Dam 25 at Winfield, Mo., are nearing their 50-year lifespan and are being monitored closely to spot potential structural problems.

"Low flow means large differences between upstream and downstream water levels," a spokesman said.

"The hydraulic pressures on lock gates are tremendous. The gates are not designed to withstand such prolonged pressure."

Repairs to temporary gates at Alton Locks and Dam 26, necessary because of damage caused by the pressure, resulted in a backlog of more than 100 tows in late October.

The backlog is still there. As a result, work on the new Melvin Price Locks and Dam two miles downstream from 26 has been accelerated to bring the new structure on line as quickly as possible.

High winds have hampered the effort to construct cofferdam cells which must be completed before the main 1,200-foot lock can go into operation. The new lock, slated to begin locking operations during December, should clear the backlog rapidly, officials believe.

The Corps will have three patrol boats checking the channel conditions to help make quick decisions on critical dredging locations. One such boat is the normal number.

The Corps plans to monitor closely the area of the river above and below Cape Girardeau, Mo., noted for its rock ledges. The Corps began work to cut a deeper channel through the rocky reaches in the fall of 1988. Work will be complete in the spring of 1990.

Although low water conditions have persisted for 1½ years, the Corps of Engineers has kept the Mississippi River in condition to handle near-record amounts of commercial traffic.

Legals **Legals**

NEED A NICE, SAFE PLACE TO LIVE?
ARE YOU AT LEAST 62 YEARS OF AGE, HANDICAPPED, OR DISABLED? MADISON COUNTY HOUSING AUTHORITY HAS APARTMENTS AVAILABLE AT THE OLIN BUILDING, 310 SMITH AVE., EAST ALTON, IL - 259-6841; STEVENS BUILDING, 118 HALLER, WOOD RIVER, IL - 254-6568; MAY BUILDING, 1701 BRYANT, EDWARDSVILLE, IL -692-0076; BRANER BUILDING, 150 S. AURORA, COLLINSVILLE, IL - 344-6772.
IF UNABLE TO CONTACT ANYONE AT THE ABOVE TELEPHONE NUMBERS, PLEASE CALL 345-5142 AND ASK FOR THE OCCUPANCY DEPARTMENT.
EQUAL HOUSING OPPORTUNITY
Federal law prohibits discrimination based on race, color, creed, religion, national origin, sex, age, handicap or familial status.

Your Message Comes Across
FAST!
In the Classifieds

NOW
HEALTH CARE
IS ON YOUR
DOORSTEP
Anderson Hospital Home Health Services.

Hospital care doesn't have to mean a hospital visit. Anderson Hospital's new Home Health Services bring a specialized staff right to your home.

For many, Home Health Services can be the ideal alternative to extended hospital stays, frequent hospital visits, or even nursing home placement. Nursing, and therapy are now available on an extremely cost-effective basis.

And the benefits are great. Health care at home can often result in quicker recoveries from illness, and can make disabilities seem less severe.

Anderson Hospital Home Health Services. We give the "comfort of home" a whole new meaning.

Anderson Home Health Services
CARING FOR THE COMMUNITY
#10 Glen Ed Professional Pk. Edwardsville, Illinois 62025 (618) 692-1350